CITY GRAFT BEFORE JURY

Pittsburgh Sun-Telegraph

ESTAB. 1927—VOL. 3—NO. 55 ★ TUESDAY, SEPTEMBER 25, 1928 ★ THREE CENTS

Today

Darwin's Baby.
1,100 Per Cent Profit.
Lost 20 Wives, Etc.
Warnings to Middle Age.

—By ARTHUR BRISBANE—

(Copyright, 1928.)

SIR HORACE DARWIN is dead, aged 77.

Seventy-six years ago his father, the great Darwin, was experimenting with little Horace, to prove his theory of man's descent from inferior animals.

He observed that babies cling to hair or whiskers. That's because our monkeylike ancestors as babies clung to their mothers' fur.

Darwin observed that a baby a few days old had great strength in its little fingers. That's because the baby monkey held on to its mother with four little hands, while the mother jumped from tree to tree, at least Darwin says so.

MAKE the right investment in the United States, real estate or securities, and take care of the investment, it will take care of you.

Ask Mr. Thomas McCarter, able head of the New Jersey Public Service Corporation.

Six thousand six hundred dollars invested in this corporation six years ago is worth today $67,320, a return of 1,100 per cent on your money.

Some real estate does even better. It depends on the judgment of the buyer and patience in waiting.

But buy TO KEEP, *don't gamble.*

CHANG TSUNG-CHANG, Chinese warrior, until lately dictator of Shantung province, went to war, as you read here, leaving behind 28 wives and concubines.

Beaten in battle, he returns and finds only eight of the 28 ladies left, three wives and five concubines. He is hunting for the other 20, lacking wisdom that lets well enough alone.

A WELL-KNOWN merchant, 55 years old, played a "hard, fast" game of tennis, beating players half his age, went home, told his wife about it, and was dead a little later.

Tennis or any other violent game is dangerous to every man past 40.

HOWARD M. ANDERSON, typesetter, 70 years old, very strong, says, "Take a cold bath every morning. I get up at 5, can do cartwheels and handsprings."

Mr. Anderson might do double back somersaults and still it would be foolish for a man of 70, or any age past 30, to take a cold bath in the morning before exercising.

Your nervous system should not be shocked violently, but saved to give warnings and information. A cold bath in the morning in many cases is a short cut to the grave.

DRUMSHAMBO, a little Irish village in County Leitrim, has 300 population and 17 licensed drinking places, one public house for every 18 of the population, and too many.

New York, with 6,000,000 population, has, according to police estimate, only 25,000 speakeasies, one for 240 of population.

THE week in Wall Street opened cheerfully for those that know enough not to sell short. Steel went to a new high price for all time, more than $160 a share, AFTER a distribution of 40 per cent of free stock.

That price renders pensive some that sold the original Steel stock at $15 a share and up in the old days.

RUSSELL SAGE used to say, "Young man, everybody has a chance at least once in his lifetime to buy Western Union at $50. Buy it when your chance comes."

The chance isn't likely to come again. Western Union, in spite of radio and telephone, sells now above $150.

A THOUGHTFUL correspondent, writing from Geneva, says the League of Nations worries about United States domination of world affairs.

The League of Nations needn't. If other nations mind their business, and we mind ours, everything can go smoothly.

We are richer than some other nations, have greater resources. That doesn't hurt the other nations.

What hurts them is getting into wars, murdering each other and ruining themselves.

A drunkard after a fight doesn't attribute his troubles to his peaceful neighbor.

THE American business man, paying 7½ or 9 per cent interest on money, wonders if he is dreaming when he reads this headline in the financial news: "Paris Money Still Easy; 3¼ Per Cent Continues for Discounts; Bank Rate to Hold at 3½ Per Cent."

IF you want to fly, you can insure your life at small expense.

When Fulton ran his little steamboat, manufactured with iron, from Allaire, N. J., the people waited on the Hudson's banks to see him blown into the air.

He probably could not have got insurance. Now all insurance covers steamboats, railroads, and automobiles, and soon will cover airplanes.

NOTHING could be more childish in a campaign affecting the welfare of 100,000,000 people than whisperings and answering whispers.

People want to know what the candidates have done and what they purpose to do.

Prominent as Graft Probe Opens

Photo by Pittsburgh Sun-Telegraph.

CALLED IN GRAFT PROBE

These three Republican chairmen of downtown wards were among the first witnesses called today as the county grand jury opened its probe of the charges of graft and collusion laid at the doors of city officials by John J. Verona. They are (left to right) Thomas Flanigan, First Ward; Owen McManus, Second Ward, and Alderman Verona, also chairman, Third Ward, "fired" yesterday by Mayor Kline.

BUS RIDES NICKEL IN FRISCO

By GEORGE H. SNYDER.

San Francisco adds to the evidence of the unfairness of the Pittsburgh Motor Coach Company in charging a 25-cent fare for a 10-cent service. Both the Municipal Street Railway Company and the Market Street Railway Company operate busses in that city. The fare is five cents, with free transfers to street cars.

The principal use for busses in San Francisco is for feeders to the street car lines. Busses supplement the service at the ends of the lines where traffic does not yet justify the extension of tracks. The bus lines serve districts comparable to Mt. Lebanon here without burdening the residents with excessive fares.

But the Pittsburgh Railways Company is serving new territory with the ultimatum, "Walk to the end of the street car line or pay a quarter to stand on a luxurious bus."

10-MINUTE INTERVALS

During the heavy traffic periods San Francisco busses are operated at 10-minute intervals, with more spacing at other times. The service is evidently satisfactor, to patrons. Few complaints have been recorded. All busses operate within the city limits or immediately adjacent areas in which the two systems operate.

In fairness to lines in other cities charging a 10-cent fare, it must be admitted that the municipal busses operated at a loss in the year ended June 30, 1928. Total revenue was $139,363, and the net operating loss was $88,021.

According to Chief Clerk Scott of the bus department, if a 10-cent fare were charged, this system would return a satisfactory profit. It is estimated that there would be little if any decline in patronage, with almost double the revenue.

The Market Street Railway may be considered as a sister company to the Pittsburgh Motor Coach Company. The Standard Power and Light Company, one of the Byllesby organizations, has a large stock interest in Market Street Railway. This company also controls the Philadelphia Company, which in turn controls the Pittsburgh Railways Company, owner of the Pittsburgh Motor Coach Company.

S. H. GARDNER

District Attorney Samuel H. Gardner carried Verona's charges before the court, instigating the grand jury probe.

JUDGE DREW

Judge James B. Drew, after hearing Attorney Gardner, ordered the grand jury to be called and the probe made.

Smith Raps Oil Deals

By GEORGE R. HOLMES,
International News Service.

HELENA, Mont., Sept. 25.—Gov. Smith turned eastward today in high hopes that the great goal of his western venture—the winning of the old LaFollette independent vote of 1924 in the Northwest—has been achieved.

The Governor himself made no claims, but he appeared confident. His confidence was based primarily upon assurances of old LaFollette lieutenants, including Senator Burton K. Wheeler, who ran with "Fighting Bob," that his speeches on farm relief, the power trust, and his slashing attacks on religious intolerance and the Republican record of the last seven years, have solidified the Progressive vote of the Northwest behind his candidacy.

TEARS INTO G. O. P.

Last night, in Helena, Gov. Smith, in characteristic fashion, paid his respects to the Republican record of the last seven years. Before an audience of 5,000 applauding Montanans, he tore into that record with ungloved hands.

The subject of his address was "Party Responsibility" and his text was an excerpt from one of Secretary Hoover's recent addresses to the effect that the Republicans have every reason to be satisfied with the seven years' record.

Step by step, Gov. Smith went through the oil scandals, the Veterans' Bureau scandals, the alien property scandal, the application of the Sinclair bonds to the Republican campaign deficit, and at each step he asked sarcastically if that

(Continued on Page Two.)

Pike, Elk Head for Smith

While Herbert Hoover is running well ahead of Gov. Alfred E. Smith in the rural and least populated counties of Pennsylvania in the straw vote canvass of the state by the Pittsburgh Sun-Telegraph, a few such counties appear to be headed for the Smith column.

For instance, in Pike county, with its many beautiful estates along the Delaware River, Smith has been given a lead in the returns to date. Its neighbor, Monroe county, likewise facing New Jersey across the Delaware River, is giving aid and comfort to the Smith cause.

ELK LEANS TO SMITH

Another county in which Smith has a lead is Elk county, upstate. There has always been a strong Democratic element in this county. For years it has steadily awarded its representatives in the State Legislature both Democratic and Republican nominations.

As the constant flow of returns in the poll is maintained, indications as to the trend towards the opposing candidates become clearer. For each county apparently headed for the Smith column there are a number definitely committed to Hoover on the face of the returns.

HOOVER GAINS

Hoover makes another gain in the returns for the day, with 1,711 votes against 964 for Smith. The Hoover vote in Erie, Scranton and Philadelphia fell a few short of the Smith vote. Smith ran well behind in the rural counties.

The totals in the Pennsylvania poll, conducted in connection with the canvass of the United States by the Hearst papers, are: Hoover, 27,212, 20,626 men and 6,586 women; Smith, 18,563, 13,482 men and 5,081 women. This vote in 1924 was divided as follows: Coolidge, 32,137, 24,191 men and 7,946 women; Davis, 4,600, 3,751 men and 849 women; LaFollette, 3,014.

IDEAS, NOT GRAMMAR, WIN ZAIN AD PRIZES OF $15,000

Soon the whole city will be talking about the Zain Ad-Test which the Pittsburgh Sun-Telegraph is conducting in co-operation with a group of local business concerns. The Ad-Test is a captivating game in which $15,000 in cash and merchandize prizes are given.

If you have not entered yet, do so at once, for the earlier you get into the game the better will be your chances of winning a prize.

The first prize of $1,000 in cash will be awarded for the best ad written during the campaign. A prize of $100 in cash will be awarded during each of six periods for the best ad submitted during that period.

More than 195 prizes will be given each period, five by each of the co-operating concerns for the five best ads about its products or services. The campaign lasts seven weeks.

An opportunity is offered you to get in "on the ground floor." Don't think you have to be skilled in advertisement writing to have a chance.

PROFESSIONAL ADVERTISING WRITERS AND NEWSPAPER EMPLOYES ARE BARRED.

All you need is common sense. You are not expected to know anything about what the advertising men call "making up a layout"; you are not expected to know anything about type or the other technical details. If you can write a simple letter, you can write an ad that may win a prize in the Zain Ad-Test.

Remember, you don't have to have any training or experience whatever

Continued on Page Fourteen.

ONE-MAN-CAR STRIKE LOOMS

EMPLOYES THREATEN BOLT AT "RISKS"

Employes of the Pittsburgh Railways Company probably will refuse to operate one-man cars under the present conditions, T. J. McGrath, of the employes' union, today told Council at a public hearing on the traffic situation.

McGrath and other speakers representing the union charged that the one-man cars, together with the faster schedules insisted upon by the company, menaced the safety of the passengers and the public.

One of the charges made by the men was that the company has reduced the running time through the Mt. Washington tunnel, where a four-minute schedule has been in effect since the fatal accident in 1927, to a hazardous degree.

FORESEES WRECKS

W. H. Gallagher, one of the union representatives, said that if the present schedules are adhered to, he "expected to see a car upset on the Eighteenth street hill." He also charged that, in an effort to speed up schedules, testers employed by the company run across South Side intersections with the red lights against them. F. Renziehausen, another union representative, said that unless some action is taken "there will be a probe made by the coroner."

In addition to being unsafe, the one-man cars slow up traffic generally, the trainmen charged. Since they have been put into use, it has been necessary to loop many cars away from the downtown section, thus reducing the service, according to McGrath and Joseph Thomas, business manager of the union.

"By the first of the month nearly all of the cars entering the downtown section will be one-man cars," said Thomas.

The union men charged that due to the inability of the one man in charge of the car to watch all of the detail, hundreds of fares are lost daily.

RAP SCHEDULE-TESTERS

They were especially bitter against the schedule-testers employed by the company, charging that these men took chances to make a schedule which the company then insisted the other employes should meet.

"They may be schedule-testers, but I call them speed kings," said John W. Luce, and Renziehausen said: "I've used my hands on one or two of them."

"The employes feel that they cannot go much further under the present system of operation," said McGrath. "I am not saying that as a threat. The employes probably will take the stand that they will not operate one-man cars under prevailing schedules."

William White, J. E. Murphy, M. J. O'Connor and A. H. Logue were other spokesmen for the union. The last named said that instead of increasing the number of cars when the one-man system went into effect, the number is being decreased. Six cars, he said, have been taken off the Frankstown avenue route alone, with a resulting loss in revenue.

W. T. Rossell, general manager of the Pittsburgh Railways Company, was the first spokesman in behalf of the corporation. He denied that the one-man car is a menace, stating that a one-man car is a little safer than a two-man car, according to the company records. The loss of fares charged by the men, Rossell said, is not shown in the company records. Cars, he said, always have been turned away from the downtown section because of some unforeseen traffic delay that makes such a move advisable. Schedules always are being changed, the management endeavoring constantly to improve them.

Pittsburgh Sun-Telegraph Cooking School Recipes Appear on Page 8

Graft Before Grand Jury

Opening a probe, ordered by Judge James B. Drew on the petition of District Attorney Samuel H. Gardner, into charges by John J. Verona that the city administration is honeycombed with graft and in league with Pittsburgh's vice lords, the Allegheny county grand jury today called as its first witness this same Verona.

Verona.

The Third Ward alderman and Hill political boss, dismissed yesterday by Mayor Charles H. Kline as a police magistrate, spent 45 minutes before the inquisitors—from 11:30 a. m. to 12:15 p. m.

KLINE HIT BY VERONA

In a letter to Mayor Charles H. Kline, former Police Magistrate John J. Verona today replied to the Mayor's letter of dismissal, in the first statement the ex-magistrate has issued since he hurled graft charges at the Kline administration last week.

Verona's answer concerns merely the trouble which has come to a head during the past month or two between the magistrate and new police heads appointed in the last shakeup. It cites a number of reasons for this trouble and many instances of friction between the newly appointed officers and himself as magistrate.

No further charges of corruption and graft are made.

LETTER'S TEXT

The letter follows:

My Dear Mayor Kline:

I have your letter of even date in which you remove me as magistrate of the City of Pittsburgh. It would be futile for me to protest your action, as it is your privilege to dismiss magistrates at will, whether it be because of contemporary events entirely unassociated with the duties of a magistrate, whether because of so-called political situations or even for a mere whimsy.

If you had merely dismissed me in one sentence, your letter would have brought forth no reply from me, but when you add to your executive action an argument in the attempt to justify that action before the public, I feel compelled to acquaint the public with the utter feebleness of the reasons advanced by you. Which reasons, incidentally, boil down to one, namely, that on a certain Saturday two police officers were arrested. The facts of this case are extremely simple:

On Saturday, September 15, 1928, not "late," but at 2:30 in the afternoon, my constable proceeded with a warrant to arrest James Hoey because of an information sworn to by a resident, not of my ward, but of the Fifth Ward. This information was brought by Oliver Lewis, who, under oath, declared that while he was standing outside of No. 2 Police Station, disturbing no one, he was accosted by James Hoey, who asked him what he was doing, and then ordered him from the premises, and without any provocation whatsoever struck this Lewis in the mouth with such force as to knock out two of his teeth.

ALLEGES BRUTALITY

This brutality was witnessed by several persons and it was my duty to issue the warrant for

(Continued on Page Four.)

[The Pittsburgh Sun-Telegraph in an editoriaal last week urged Gardner to make a grand jury investigation of the Verona charges immediately after the lattter's accusations had been aired.]

At the close of what apparently had been a searching examination by District Attorney Gardner, the alderman appeared at the door of the grand jury room mopping the perspiration from his brow. He was dismissed temporarily as a witness to try several petty cases before his aldermanic court.

Flanigan.

Verona was called to substantiate his charges that the entire administration, from Mayor Kline down, has knowledge of widespread corruption in the police bureau and that graft has been paid to police for vice, gambling and liquor privileges.

FLANIGAN HEARD

At the opening of the afternoon session the grand jury heard Alderman Thomas Flanigan, of the First ward. In the waiting room, ready to be summoned before the inquisitors, were Owen McManus, ward chairman, and James McManus, constable, of the Second ward.

Judge Drew ordered the grand jury investigation this morning upon petition of District Attorney Gardner. The court charged the jurors to call upon officials, "high and low," to sift the charges made by Verona, which the court char-

(Continued on Page Two.)

Here's Case Of People Vs. Graft

These direct charges have been made against the city administration of Mayor Charles H. Kline by Alderman Verona:

Booze joints and gambling lens are flourishing on the Hill inder police protection.

Slot machines are placed with he sanction of the administration.

Kline's administration leaders collected $7,500 a week graft from Al Forney's slot machines.

They collected $5,000 a week from Jakey Klein.

Jimmy Smith paid $500 a week for protection for many months.

Every official in the city's administration knows what is going on, and dives are being protected by the highest officials of the city.

SPARE NO ONE! JURY TOLD

In his charge to the grand jury laying before it the accusations made against city officials and police, by former Magistrate J. J. Verona, Judge James B. Drew said:

Members of the grand jury:

The grand jury is a great channel of communication between those who make and administer the law, and those for whom the laws are made and administered.

In the press of business in this great country, it is rare, in the absence of some event of great public importance which the court deems it necessary the grand jury should consider, for the court to do more than deliver a brief charge as to the duties of the grand jury. I have already, in that way, when you first started upon your duties, instructed you. However, the court may at any time during your period of service, deliver a supplementary charge to you upon any particular matter or upon any special matter which the district attorney may be prepared to send before you or may direct you to investigate any matters of grave importance to the public welfare. This is done by the court upon its own motion or at the request of the grand jury or upon motion of the district attorney.

CITES OPINION

Judge King, of Pennsylvania, in 1845, in a celebrated opinion (Lloyd and Carpenter, 5 Clark, Pa. 183) said, speaking of extraordinary modes of criminal procedure which may be pursued:

"The first of these is where criminal courts of their own motion call the attention of grand

(Continued on Page Two.)

THE WEATHER

Mostly cloudy and slightly cooler tonight and Wednesday; probably light showers this afternoon.

COLD SNAP TO BRING FROST

The chilly weather prevalent in Pittsburgh is likely to continue for two or three days, according to Forecaster W. S. Brotzman.

He reports a frost is expected tomorrow night. The temperature tonight is likely to be around 40 degrees and will be lower tomorrow night. The forecaster reports freezing temperatures in the Northwest and this condition is influencing the weather here.

SNOW AT CHICAGO

CHICAGO, Sept. 25.—(INS.)—Snow fell in Chicago today. The first snow of the season, accompanied by hail which changed to rain, fell in the downtown section of Chicago at noon.

The snow is part of a cold wave which has swept the city for the last few days, bringing the coldest weather for this time of the year in the history of the Weather Bureau. No relief from the untimely cold was promised for several days.

Hoey Held In $1,000 Bail

Police Inspector James M. Hoey and Lieut. John Schnurr waived hearings before Alderman John J. Verona today; one patrolman was held for court on charges of aggravated assault and battery; five members of the city detective homicide squad were held on charges of interference with an officer and one patrolman was discharged.

Hoey, Schnurr and Patrolman Joseph Lavery were held for court under $1,000 bail each. Patrolman Joseph Leith, jointly accused with Lavery in connection with the alleged beating up of J. Persky, of 1842 Fifth avenue, were discharged.

Hoey is charged with aggravated assault and battery. The charges were preferred by Oliver Lewis, Negro, of 2482 Wadsworth avenue, who alleges that while standing near Center Avenue Police Station, he was attacked by the inspector.

Schnurr's accusser is Jack Burkowski, alias Burke. The homicide squad, consisting of Lieut. David Corbett, Frank Nowicki, M. Kennelly, Robert Burke and William Reese, are charged with interfering with constables sent to serve a warrant on Inspector Hoey at the Center Avenue Police Station recently when the inspector locked himself in a cell to avoid service of the paper. They are alleged to have locked up the constables, permitting Hoey to make his escape.

HOOVER EXTENDS SPEAKING CAMPAIGN

Explorer Leader :-: Hearst-Wilkins Expedition at Sea Bound for Pole :-: To Chart Unknown

TWO PLANES WILL LEAVE DECEPTION ISLAND ③ FLY TO DEPOT ④ AND RETURN TO ORIGINAL BASE. WITH ADDITIONAL GASOLINE AND SUPPLIES THEY WILL MAKE SECOND FLIGHT TO DEPOT ④
DECEPTION ISLAND ①
GRAHAM LAND
CIRCLE
UNEXPLORED COAST LANDS HERE
ANTARCTIC
2,000 MILES
MAIN PLANE WITH CAPACITY LOAD WILL CONTINUE TO ROSS SEA ⑤ 2,000 MILES ACROSS THE UNKNOWN ANTARCTIC. OTHER PLANE WILL STAND BY

OFF TO MAP UNKNOWN!

The Hearst-Wilkins expedition today is three days at sea bound for the South Polar regions to map, if possible, the last of the globe's unknown land. Here is the general map of that area, showing the expedition's plans.

BY SHIP

The ship carrying the expedition's planes is sailing for Montevideo.

METEOROLOGIST

Sir George Hubert Wilkins' meteorological interest was aroused by drought, when he was a boy. For his recent North Pole flight, Wilkins has been highly honored.

MUTINY!

At a recent New York luncheon, Stefanson, the explorer, told how Wilkins, chief of the Hearst-Wilkins expedition, once single-handedly crushed a mutiny. Now he's ready to fly again.

WHEN THEY PLANNED

This photograph, taken shortly before the base ship sailed from New York, shows Capt. Wilkins (left), talking over his plans with his chief lieutenant, Lieut. Ben Eielson, who piloted his cabin plane a few months ago over the North Pole. Suzanne Bennett, Australian actress, announced her engagement to Wilkins as he sailed.

Fifth Ward's "Jimmie" Smith Not Involved

Friends of "Jimmy" Smith, ward chairman of the Fifth Ward and secretary of the Civil Service Commission, have asked the Sun-Telegraph to note in fairness to the Civil Service Commission Secretary that his name has not been linked with the charges made by Alderman John Verona about police-protected graft.

PHILA. GRAFT PROBE SNARES LEGISLATOR

PHILADELPHIA, Sept. 25.—(AP.)—With two police captains under arrest charged with extortion, bribery and conspiracy to accept bribes from saloonkeepers, and a Republican organization ward leader sought on a fugitive warrant on similar charges, District Attorney Monaghan today promised further sensational developments in the grand jury investigation of bootleggers and their "racket."

Capt. Charles W. Schoenleber, commander of an uptown police station, is the latest police official to be arrested. He was held under $15,000 bail for court after Joseph L. Ehrenreich, a lawyer, had testified that he had paid him $1,240 a month for the last six months as his share of the $12,195 alleged to have been collected from a score of saloonkeepers at the direction of Matthew J. Patterson, Republican leader of the Nineteenth Ward, and a member of the State House of Representatives.

Patterson disappeared from his home yesterday a few minutes before detectives arrived to arrest him. Assistant District Attorney Schofield told Judge Lewis during Schoenleber's hearing the ward leader had left in an automobile for parts unknown, and that he would now be sought on a fugitive warrant.

A number of saloonkeepers testified that they had paid $110 a month each for police protection from March 1 until August 15.

HOMESTEAD TO LAUNCH STREET WORK SOON

Contracts totalling $125,000 for borough street improvements were awarded last night at a special meeting of Homestead Council. Money for the improvements is being supplied through a bond issue approved by council some months ago. The first work is to be started next week.

SMITH RIPS HOOVER

(Continued from Page One.)

was what Secretary Hoover was satisfied with.

"Is the record, the real record of the last seven and a half years known to the Republican candidate?" he asked.

"Why, there is not a single man in this country knows it better than he does. He sat in the cabinet while all this was going on, and you can search the record from one end to the other, you can examine it in minutest detail and you will fail to find a single word of condemnation on his part."

"On the contrary, in his speech of acceptance, let us see what he said about the last seven years

"The record of these seven and a half years constitutes a period of rare courage and leadership and constructive action. Never has a political party been able to look back upon a similar period with more satisfaction.

"That is what he said. Does he actually want the American people to believe that this record means moral courage or constructive leadership? Does Hoover want the American people to believe that he really looks back over that record with satisfaction.

"CAN'T PASS IT ON"

"Now, it won't do for them to pass that on to the chairman of the Republican National Committee. Hoover is the only man who can answer that.

"I believe it would be, exceedingly harmful to the country; exceedingly harmful to the morals of the youth of the country, if in the face of that record the American people on the sixth of November were to put the stamp of their approval upon it."

Gov. Smith was much heartened by the announcement of Senator John J. Blaine (Rep.) of Wisconsin, that he would neither support nor vote for Hoover, although he declined to comment.

Senator Wheeler, however, declared that the Blaine statement "makes Wisconsin safe for Smith, and it will be very helpful in Minnesota and North Dakota."

"These progressives," Wheeler said, "are steadily coming out for Smith, and I feel quite sure he is going to carry Wisconsin, Minnesota, North Dakota and in all probability South Dakota."

In all of the states mentioned by Wheeler, the combined LaFollette-Davis vote in 1924 far exceeded that of President Coolidge; hence, if the Senator's claim that the old LaFollette vote is going for Smith stands up, there would appear to be some justification for Democratic confidence.

Gov. Smith's program today called for a long journey through Montana eastward, with stops at Butte, Bozeman, Livingston and Billings. Tonight he will enter North Dakota and will stop at Mandan, Bismarck, Jamestown, Valley City and Fargo tomorrow. The Governor's next major speech will be at St. Paul, Thursday night.

GROVE CITY WOMAN TO BE HOOVER SPEAKER

GROVE CITY, Pa., Sept. 25.—Mrs. Harry K. Daugherty, of this place, has been named one of the women speakers by the Republican State Committee to assist in the presidential campaign for Herbert Hoover.

GRAFT JURY INSTRUCTED ON VERONA CHARGES

(Continued from Page One.)

juries to and direct the investigation of matters of general public import, which, from their nature and operation, in the entire community, justify such intervention. The action of the court on such occasion rather bears on things than persons; the object being the suppression of general and public evils, afflicting in their influence and operation, communities rather than individuals and, therefore, more properly the subject of general than special complaint, such as great riots that shame the social fabric; general public nuisances affecting the public's health and comfort; multiplied and flagrant vices tending to debauch and corrupt the public morals and the like. In such cases the courts may properly, in aid of inquiries directed by them, summon, swear and send before the grand jury such witnesses as they may deem necessary to a full investigation of the evils intimated, in order to enable the grand jury to present the offense and the offenders. But this course is never adopted in the case of ordinary crimes, charged against individuals, because it would involve, to a certain extent, the expression of opinion by anticipation on facts subsequently to come before the courts for direct judgment and because such cases present none of those urgent necessities which authorize a departure from the ordinary course of justice. In directing any such investigation the court acts under their official responsibilities and must answer for any steps taken, not justified by the proper exercise of a sound judicial discussion."

The district attorney has officially, and in line with his duty, brought to the attention of the court certain charges of a serious and criminal nature alleged to have been made by John J. Verona, alderman of the Third Ward, Pittsburgh, and until yesterday a police magistrate of Pittsburgh, against the present city administration, charging wholesale graft and corruption by high officials and public officers of the city in that they protect and receive revenue from the distribution and sale of liquors forbidden by law.

The alleged charges of Verona are definite and specific and constitute a sweeping charge of organized vice for profit against paid servants of the people, sworn to a faithful performance of public duties.

Such charges cannot be permitted to go unanswered. If true, vice is rampant in Pittsburgh, the morals of our people, men, women and children, are being hourly corrupted, and a class of parasites, masquerading as law enforcing officers, are going unwhipped of justice while enriching themselves by the filth derived from their low and criminal trade. If these charges are not true, a dastardly slander has been let loose upon the reputation of honest officials and public officers, and it must be removed as quickly as possible so that the confidence of our people, if now shaken, will be restored in the men honored with opportunities to serve them. Only the grand jury can make a thorough legal investigation of these charges and "a true presentment make."

We therefore direct you to set aside all other public business and at once enter upon a thorough investigation of these grave charges. You may call before you any one in the jurisdiction of this court and under oath examine him concerning the subject matter of your inquiry. If any such person refuses to testify without sufficient excuse, the court will commit him to jail for contempt. All the power of the law will back your investigation.

I have instructed District Attorney Gardner to personally conduct this investigation. It is his duty as well as his privilege to aid you in the examination of witnesses and to give you such general instructions as you may require. In addition, you may at any time ask the advice and assistance of the court.

You may and you should summon before you officers of the city government from the highest to the lowest and others whom you may have reason to believe possess information proper for your actions, and examine them fully. When you have conducted your inquiry, or from time to time during the course of it, if you prefer, you should reduce your conclusions to writing and return them to the court in the form of a presentment.

In the performance of your duty you are bound to secrecy for the protection of the interests of the public from premature disclosure, and for the protection of parties from the public disclosure of charges which may be ignored in your findings.

The attempt of any one to influence you on matters before the grand jury is a grave offense against public justice which subjects the offenders, on conviction, to a severe penalty. A grand juror corruptly betraying his duty is subject to like penalty.

In conclusion, in our desire to bring the guilty to punishment, if there are any such, we must still take care to guard the innocent from injury; and everyone is deemed to be innocent until the contrary appears by sufficient legal proof. You will therefore carefully weigh the testimony and present no one, unless in your deliberate judgment the evidence before you is sufficient in the absence of any other proof, to justify the conviction of the party accused.

You may now retire to your room, attended by the district attorney, to put aside all other business and begin at once a searching investigation of these grave charges.

Gardner Plea For Probe of Graft Here

District Attorney Samuel H. Gardner's petition, upon which the court ordered a grand jury investigation of former Magistrate J. J. Verona's charges, follows:

"That it has come to the attention of your petitioner, by means of newspaper articles and from other sources, that there are numerous violations of the liquor laws, gambling laws, and the laws against disorderly houses and prostitution being committed within the City of Pittsburgh and said county under the protection of police officers and other persons of influence and authority.

"That, if the aforesaid matters be true, it is a matter of great public importance, and there is a pressing necessity for ascertaining the truth of these accusations so that, if true, the persons responsible therefor may be brought to justice.

"That, from the nature of these accusations, your petitioner is unable, through his own efforts, to ascertain the truth or falsity of these charges and learn who the real persons responsible may be.

"WHEREFORE, your petitioner prays your Honorable Court to make an order directing the present Grand July, duly selected for the September Sessions of the Court of Oyer and Terminer and Quarter Sessions of the Peace, to have summoned before it such witnesses as it may require for the purpose of making a full and complete investigation of the aforesaid matter and make full report thereof to this Court."

HOOVER'S SPEAKING DRIVE EXTENDED

By WILLIAM K. HUTCHINSON,
International News Service.

WASHINGTON, Sept. 25.—Responding to a deluge of requests from party leaders, Herbert Hoover will deliver a number of prepared speeches during the last 10 days of the campaign, en route home to vote, it was learned today.

The Republican nominee will leave Washington about October 26, en route to Stanford University, Cal., to set an example by voting in his own campaign. His advisers have just begun consideration of his itinerary. A score of cities in a dozen states have invited the nominee to visit them.

Hoover probably will speak in Indianapolis, Chicago or St. Louis, Minneapolis or St. Paul, and Denver as the best points for their delivery. The nominee in addition will close his campaign with another speech in San Francisco, either on the Saturday or the Monday preceding the election. This speech will be broadcast.

Some of the Hoover managers have urged him to invade the border states on his way home, with a stop either in Louisville, Ky., or St. Louis.

MAYOR MAY BE CALLED

(Continued from Page One.)

acterized as a "sweeping indictment of our public police system."

"This is no picnic I've started; the lid's off," declared District Attorney Gardner after presenting a petition to Judge Drew asking for the grand jury probe.

Any attempt to influence the grand jury constitutes a serious offense Judge Drew warned in asking the jurors to retire to their room and begin the inquisition under the direction of District Attorney Gardner.

Gardner's action today followed a series of conferences yesterday and this morning between Judge Drew and the county prosecutor.

The outcome was that Gardner determined to suspend the mass of routine before the grand jury and assign it to the task of getting at the bottom of the Verona charges.

SUBPENAS OUT

Simultaneously with the convening of the grand jury, county detectives were dispatched with subpenas for Aldermen Verona and Flanigan, Owen McManus and James McManus. County Detectives Michael Stabile, William Black and Michael Ford were given the subpenas at 10 o'clock.

The entire force of county detectives was ordered held awaiting the orders of the grand jury, prepared to serve any subpenas or effect any raids ordered by the jurors.

VERONA CALLED IN

Verona was in bed when County Detectives Philip Goldberg and William Black reached his office with a subpena.

On the walk to the courthouse numerous friends greeted Verona, several with this advice, "Don't forget your friends, John."

At 11:18 a. m. Verona, Owen McManus and Alderman Flanigan reached the courthouse with an escort of county detectives and were immediately taken to the grand jury waiting room. James McManus joined them later.

Verona was called in first.

Mopping perspiration from his brow, Verona emerged from the grand jury room at 12:15 a. m., after a 45-minute grilling. He is subject to recall.

The jury then recessed until 1:15 o'clock.

Gardner said he would try to keep Verona before the grand jury for an hour or longer today and probably every other day this week. The district attorney expected to conclude the routine business before the grand jury by Friday, after which he will devote all its time to the investigation of the Verona graft charges.

LONG INVESTIGATION

District Attorney Gardner said it would be his plan to summon three or four witnesses each day. The present grand jury is scheduled on its routine business, but Gardner plans to sandwich the vice-graft witnesses between other cases. For that reason he anticipates the probe will be long drawn out. He could not predict how long it would require for the four men subpenaed today to complete their testimony.

State Betrothal :-: Spurs 10,000 Miles! :-: Floral Remembrance :-: They Saw Movies!

MARIE JOSE

Within a few days, the courts of Italy and Belgium will officially announce that the Princess Marie Jose, Belgium, will wed, soon, the Crown Prince Humbert, Italy, according to dispatches from Turin, Italy. The announcements will be simultaneous and the wedding, it is expected, in Turin.

ARGENTINA TO WASHINGTON

From Argentina to Washington, D. C., on horseback rode Prof. Aime Felix Tschiffely in 2½ years. Over narrow, treacherous mountain passes, through almost impassable forests, he picked his way, defiant of danger, New York his goal. Automobile traffic from Washington on was too much, so he finished by train. Here he tells Jimmy Walker about it.

FATHER'S GRAVE

In memory of her father, Andrew Goodhue, Mrs. Calvin Coolidge, en route with the President on a tour of the state, laid this wreath on a modest grave in Green Mount Cemetery, Burlington, Vt. Mrs. Coolidge's mother is recuperating at her home from a long illness, which almost claimed her life about a year ago.

110 MILES PER HOUR

An ambitious production director, giving an advance, private showing of a "latest film" to folks whose criticisms he needed badly, has taken the movies into the air. In a huge tri-motored ship, the film was shown as the guests were whisked along, 5,000 feet over California hills, at 110 miles per hour. Back of the screen is the pilot.

ERROR MAY WIN LOEB, LEOPOLD PAROLE

Mills Belch Smoke :-: As "Glory Barn" Begins Evangelistic Campaign :-: Rough Tabernacle

PHOTOS BY PITTSBURGH SUN-TELEGRAPH.

UNFINISHED BUT IN SERVICE

Unfinished in construction but opened in the service of the gospel, the "Glory Barn," until recently in McKeesport, has had the doors of its rough tabernacle in West Carson street thrown open as a shrine for the sick and the well, the believer and the unbeliever. It prepares now for a long, long campaign of evangelism in Pittsburgh.

LEADER

John W. Sproul is the evangelist-leader.

CROWDS

Thousands attend each "Glory Barn" service, open to all.

STEADY FOLLOWING

The "Glory Barn" has in the Greater Pittsburgh area a great following and its tabernacle, reared in the very midst of industrial Pittsburgh which belches smoke on all sides, will care for as many as 2,000. It was filled to capacity Sunday for the opening of the new building, which workmen rush to complete.

Pittsburgh Sun-Telegraph

TUESDAY, SEPTEMBER 25, 1928

CLERK SHOT BATTLING ROBBER

Shot near the heart while fighting a Negro during a hold-up in a confectionery store at 1211 Hazel street, last night, "Teddy" Andrews, 45, of 2929 Penn avenue, is in a critical condition in the Passavant Hospital.

Police are holding Homer Woods, 38, Negro, of 240 Lombard street, as the robber who shot Andrews.

Andrews, a clerk in the store, told Detectives Walter Kaiser and Frank Dodson and Lieut. Thomas Gross that the Negro entered the store and struck him on the head. Knocked down by the blow, Andrews regained his feet, snatched up a revolver from behind the counter and fired twice.

The thug then seized the gun, shot Andrews, and fled. A short time later Kaiser and Plainclothesman Matthew McGraw arrested Woods at Center avenue and Crawford street. At the hospital the victim identified Woods as the bandit, police say. A revolver which, police say, was used in the shooting, was found in his possession.

The officers searched the store and reported finding a quantity of moonshine.

State Aid Lost; Rule Broken in Fleeing Peril

HARRISBURG, Sept. 25.—(AP.) When a miner violates an established rule of safety even in making his escape from some other impending danger he is not entitled to compensation for any resultant injuries.

Chairman Houck of the Workmen's Compensation Board has denied compensation to James Gallagher, of Pittston, for such a reason. Gallagher, who was burned about the hands and face in a gas explosion in a mine operated by the Pennsylvania Coal Company, was found to have run past a danger signal in the workings in his effort to escape a fall of coal, and the roof in the section of the colliery where he was working.

The referee held that Gallagher committed a misdemeanor in disregarding the danger signals and Houck upheld the decision of the referee in dismissing Gallagher's appeal.

EXAMINER FOR P. S. C. HEARS BUS CASES

Protests filed by the Pennsylvania Railroad Company, against the granting of an incorporation charter to Allegheny Valley Motor Coach Company, were aired today before Examiner W. E. Best, Public Service commission. The railroad also filed protests against the bus company's proposed establishment of a service line between New Kensington, Westmoreland county, and Pittsburgh.

The railroad and residents between the terminals maintained that a bus line was not needed. The proposed running schedule or the fore to be charged between New Kensington and Pittsburgh were not discussed.

Examiner Best did not render a decision. The case will be reviewed by the commission.

The Pittsburgh Motor Coach Company's application for additional right and previlidge of operating motor vehicles as a common carrier between Liberty and Fifth avenues, Pittsburgh, and Oakmont borough, also was heard. A decision will be rendered later.

BURKE ESTATE SUIT QUASHED

Thomas Burke, Jr., lost his fight in court today to obtain property at 57-59 Fullerton street, valued at $60,000, part of the estate of his uncle, Martin Burke, reputed bootlegger, mysteriously slain at the door of his South Fairmount avenue home January 14, 1925.

Judge F. P. Patterson dismissed Burke's suit, based on an alleged substitution by Martin Burke of his own name for that of his nephew on a deed for the property. The court held the younger Burke had not proved fraudulent alteration. The suit to recover was against Annie Harkins, beneficiary under the will of Martin Burke. Testimony of handwriting experts was a feature of the trial.

BEAVER CO. DRUGGISTS TO MEET IN ALIQUIPPA

ALIQUIPPA, Pa., Sept. 25.—Pharmacists of Aliquippa will be host to the Beaver County Retail Druggists' Association at the fall meeting next Thursday. Edward C. Nied, of Pittsburgh, will be toastmaster.

NEW MOTOR BUS LINE HERE ASKS STATE PERMIT

HARRISBURG, Pa., Sept. 25.—(AP.)—The Oriole Motor Coach Lines, Inc., today applied to the Public Service Commission for the right to operate a bus service between Westwood and Liberty avenue and Ferry street, Pittsburgh, and between Banksville and Potomac avenues and Bower Hill and Cochran roads, Mt. Lebanon township, Allegheny county.

Permission also was sought to operate a group and party service from the borough of Green Tree, Allegheny county. A hearing will be held in Pittsburgh October .

Lynching Attempt Bared

ST. CLAIRSVILLE, O., Sept. 25.—(AP.)—An attempt to lynch Lester Berry, 18, and Mrs. Goldie Wheeler, 21, residents of Barton, near here, by a band of "night riders" a week ago last Sunday night, was revealed here today when the Belmont county grand jury returned an indictment against John Egerhardt, also of Barton, charging riotous conspiracy.

While Berry and Mrs. Wheeler were dangling from the tree limbs with their toes tipping the ground, the mask slipped from the alleged leader's face and they were able to recognize him.

When the alleged leader of the mob realized he was recognized, he was said to have given orders that they be cut down. That was done, with the admonition they were to return home and mention the incident to no one under threat of death.

The members of the mob were said to have boasted they were a "night riders' club." There were about 20 in the mob according to testimony given the grand jury.

Instead of obeying the injunction to say nothing of the incident, the victims called the county prosecutor and related their experiences. The matter was promptly placed before the grand jury.

Egerhardt was expected to be arrested today. The minimum sentence if convicted on the riotous conspiracy charge is two years in the state penitentiary.

NabPhipps Baggage For Duty

NEW YORK, Sept. 25.—(AP.)—Despite his indignant protests, the baggage of United States Senator Lawrence C. Phipps, of Colorado, was thoroughly searched when he arrived on the French steamer Ile de France today.

The Republican senator told customs inspectors that his 17 pieces of luggage contained only trifling foreign purchases, all of which he had properly declared, but at the direction of a deputy collector of customs everything was opened on the pier and carefully examined.

ANNAPOLIS GRADUATES ENTER CARNEGIE TECH

Subsequent to the United States Navy Department's selection of the Carnegie Institute of Technology as the institution to give advanced courses in metallurgical engineering to graduates of Annapolis this year, Lieuts. Gerald D. Linke and C. A. Misson registered at the local institution this week. Both are enrolled as graduate students in the department of metallurgical engineering as candidates for degree of master of science.

Girl Takes Poison When Mother Bars 'Dates'

BALTIMORE, Sept. 25.—(AP.)—Esther Anthony, 14, was taken to a hospital here after taking poison tablets.

Walking into a fire engine house yesterday, Esther told firemen that she had just swallowed two tablets "because her mother wouldn't let her keep dates." Her condition is not serious.

WOMAN IS SLUGGED, ROBBED

Beaten on the head with a blackjack by a Negro early today, Miss Mary Higgins, 34, employed at the United Presbyterian Orphans Home, 608 West Jefferson street, North Side, was knocked unconscious and robbed of $2.50.

The attack occurred at West Jefferson and Buena Vista streets while she was en route to the home from the movies.

The Negro, who had followed the woman from a street car, sprang at her near an alleyway and seized her by the throat. He tried to tear her purse from her hands, but she screamed. He released the hold on her throat long enough to strike her on the head with the blackjack, knocking her to the pavement. After snatching the purse, he fled.

Miss Higgins was taken to the Allegheny General Hospital and later to her home.

EAST PITTSBURGH HOST TO TURTLE CREEK FOLK

Police, firemen and officials of a dozen communities of Turtle Creek Valley took part in the second day's celebration of Old Home Week in East Pittsburgh last night. Preceding a parade, the visiting officials helped dedicate several newly paved and improved streets. Burgess James Beech and the police and fire departments acted as hosts to visiting policemen, firemen and officials from Manor, East McKeesport, Wall, Swissvale, Turtle Creek, Wilmerding, Trafford City, Irwin and Duquesne.

CARNEGIE INSTITUTE OPENS EARLIER SUNDAYS

Beginning next Sunday, the Carnegie Institute, at the entrance to Schenley Park, will be open to the public at 1 p. m. on Sunday instead of 2 p. m. as heretofore. It will remain open as usual until 6 o'clock.

MENDLEBLATT CHOSEN BRADDOCK COUNCILMAN

Jacob Mendleblatt was elected, 6 to 4, to Braddock Borough Council last night to fill the vacancy caused by the death of W. F. Lowman.

Plan Fla. Gale Toll Census

WEST PALM BEACH, Fla., Sept. 25.—(AP.)—One of the first definite moves toward permanent rehabilitation of the storm-swept area of Southeast Florida will amount to a virtual census conducted by the Red Cross, it has been announced.

More than a week after the disastrous hurricane, reports of chaos which resulted continue to come in. Red Cross officials here have fixed the dead at approximately 2,300, with the announcement that the exact total never would be learned.

Apparently the most crying need of the survivors was an occupation. Their farms were ruined—those in the Lake Okeechobee sector—and those who could go back to work have no seed to plant.

The Red Cross has issued orders to several dealers at Okeechobee City to furnish seed to the farmers who can get to their land.

PLAN REHABILITATION

It was understood that the Red Cross planned to furnish the farmers with sufficient necessities to meet the emergency, then when the census is completed, to rebuild their homes, furnish them and supply farm implements sufficient to meet the needs. Requisition upon national headquarters would be made for sufficient funds with which to permanently rehabilitate the homeless, many of whom are now destitute.

While the outlook in the storm area was far from bright, rays of hope continued to shine through. Adjt. Gen. Vivien Collins has ordered a gradual evacuation of state troops who have been doing patrol duty for the last week. Funds for relief continue to mount and each incoming train brings supplies to fill an urgent need.

REFUGEES WANT TO STAY

Generally the refugees in the farming section do not wish to leave the territory, but prefer to remain.

Relief crews report each day some additional gruesome find of bodies out in the flooded section of the Everglades, overflowed when Lake Okeechobee swept away dikes and carried death and destruction to the unsuspecting populace.

In Jacksonville, Gov. Martin, worn from his experiences during a week's inspection tour of the district, issued a further call for the people of the state to respond even more generously than they have already. Several appeals have reached the Governor asking that he call a special session of the Legislature, but so far he has not made any comment regarding the possibility as a storm measure.

ERROR GIVES LEOPOLD, LOEB PAROLE CHANCE

CHICAGO, Sept. 25.—(AP.)—An error in the mittimus under which Richard Loeb and Nathan Leopold, Jr., were sent to the Joliet penitentiary four years ago makes these two slayers of little Bobbie Franks eligible for parole in six more years, Hinton Clabaugh, chairman of the State Board of Pardons and Paroles, said today.

Clabaugh spoke of Loeb and Leopold as "sons of wealth, who are pampered pets in Joliet."

These men, each under life sentence for murder and 99-year sentences for kidnaping, are building up "fine records," Clabaugh said, with a view to seeking parole when, because of the error in the mittimus, they become eligible within six years.

"One is private secretary to the first warden," Clabaugh said. "The other is private secretary to the Protestant chaplain. Yet Leopold is generally believed to have been the brains of the prison outbreak a few months ago, which has cost, so far, several innocent lives and resulted in the hanging of three men."

Loeb and Leopold were the college students, whose crime marked the birth of the "thrill" murder. They were defended by Clarence Darrow, the Chicago criminal lawyer, whose strategy of having them enter pleas of guilty was one of a series of astonishing developments that marked the entire case. Following this, Darrow introduced testimony, the object of which, as he expressed it, was not to keep them from paying for their crime, but to prevent their being hanged. The court in passing the double sentences, recommended that neither should be granted a parole, no matter how long they might serve.

Claybaugh did not explain what the error in the mittimus was.

Storm Relief Fund Nears $1,500,000

WASHINGTON, Sept. 25.—(AP.)—Red Cross headquarters has announced that the West Indies hurricane relief fund is near the million and a half mark, the total being $1,437,970. Of this amount $1,074,775 was reported from the eastern area, $236,306 from the midwestern area, $80,236 from the Pacific area and $46,653 was contributed from Porto Rico. The Red Cross is asking a minimum of $5,000,000.

HOOVER HONOR ROLL FOR NEW GIRL VOTERS

"The Hoover Honor Roll" for young women voting on age, that is between 21 and 22 years of age, was opened at Republican headquarters in Hotel Henry today and promises to attract a large number of signatures. The book of signatures at the conclusion of the campaign will be sent to Herbert Hoover.

NEW PENN TWP. GROUP SEEKS ANNEXATION

The annexation of Frankstown Garden plan of lots, a portion of Penn township, was asked in a petition presented to Council yesterday, signed by three-fourths of the taxables of the section. With the petition the necessary ordinance was introduced.

Where Do Marital Ways Part? :-: Are Stage and Home Compatible? :-: Can Life-Long Actress Quit?

FIVE YEARS WED

In five years of married life, Lila Lee and James Kirkwood, players of the stage and screen, have been known in Hollywood as the "ideal married couple."

NO SUCCESS

No one can make a success of the stage and a home, says Lila. She'll be divorced.

ANNE HARDING

But can there be a success of home and stage? Anne Harding, known to Pittsburgh theater-goers, answers thusly: "If the stage interferes, I'll give it up for my baby."

SHE CALLS

The husband becomes a host. Kirkwood entertains as Lila calls to see her son, 4.

14 YEARS

She can't drop the stage, says Lila, 23 now. She started at the age of 9 in musical comedy.

VERONA ASSAILS MAYOR

POLICE ALSO SCORED BY MAGISTRATE

(Continued from Page One.)

Hoey's arrest, not because of "spite, reprisal or revenge," as you state, but because an unoffending citizen had been attacked in a savage manner and had sworn to an information to that effect before me in my official capacity as a duly elected alderman. Armed with a warrant, my constable proceeded to No. 2 Police Station to notify James Hoey of the information. The warrant was read to him in a quiet and peaceable manner and opportunity was given Hoey to secure a bond and thus avoid imprisonment. There was no intention on the part of my constable to create any disorder. Hoey asked to use the telephone, and then, in a manner quite beneath the dignity of a police inspector and more befitting the manner of the main actor of a Mack Sennet comedy, he grabbed the cell sergeant and pulled him into a cell with him and locked the door. The Mayor evidently misunderstands this episode or he would not have accused me of putting Police Inspector Hoey in jail. The fact is that Inspector Hoey locked his own self in jail, and any question regarding improper imprisonment should be taken up with him and not with me.

The dignity and majesty which should go with law were further shattered on that Saturday afternoon by Inspector Hoey. Not content with resisting arrest in a manner that would do credit to Charlie Chaplin, Inspector Hoey then called the homicide squad, although no one had been killed and there was no indication that anyone would suffer death. The homicide squad came and arrested my two deputy constables on a charge of disorderly conduct, although there had been no disorder, and, in the meantime, Hoey released himself from his self-imposed imprisonment and fled.

BLACK JACKING CHARGED

The other officer arrested on that Saturday was Lieut. John Schnurr, who has been acting as captain, but whose promotion has never been officially announced because the administration feared the public might seriously object to the promotion of this well-known disturber. Schnurr had severely beaten up one John Burkowski with a blackjack. Burkowski swore to an information against Schnurr on a charge of aggravated assault and battery. I realize that it is a serious matter to bring a charge against a police officer, but citizens whose bodies and skulls are beaten with blackjacks in the hands of officers secure no relief from these blows because the assailant wears a uniform. Lieut. Schnurr is no novice at this business of violence. Already he has been indicted for murder, although in fairness to him, let it be said he was acquitted. It was Lieut. Schnurr who managed the so-called "West Virginia raid" on the Greis Hotel, where he committed such wanton, fearful and unspeakable and unnecessary destruction of property that the taxpayers of the City of Pittsburgh were required to pay to the proprietor of the Greis Hotel $6,500. You say in your letter to me, Mayor, that the police department is a great yearly expense to the people. It certainly is with a man like Lieut. Schnurr in its employ.

Realizing Schnurr's violent proclivities, and wishing to avoid trouble, I took the precaution of calling upon the Sheriff of Allegheny county, who furnished me with seven deputies. These seven deputy sheriffs and three deputy constables proceeded to serve the warrant of arrest on Lieut. Schnurr at No. 1 Police Station. It happened to be on a Saturday. It might have been any other day. I have no control over the calendar. There was no premeditated intent on my part to keep him in jail over Saturday night. He was given plenty of opportunity to get bond. When the warrant was read to him, he also tried, like Hoey, to cage himself in a cell and thus resist arrest. If he went to jail on that Saturday it was his fault as he could easily have gotten bail up to 10 o'clock that night.

You state that if one, two or three officers can be arrested, "what is to prevent it being done to all?" The officers who were arrested were arrested on proper cause. It would seem to me that if it is shown that you have policemen who are not being true to their trust that they should be discharged, and thus when arrested they would no longer be officers of the law.

In a most irrelevant fashion, entirely unworthy of your real abilities and splendid legal service on the bench, you describe a fantastic situation as to what might happen if all the police were arrested. No one conceives of such a thing. You attempt to bolster your position with a highly imaginative and impossible picture. But what I have been attempting to describe to you during the last two months, Mayor, is not an imaginative picture, but a truly appalling and real condition of affairs.

INNOCENT ASSAULTED

Under the inspectorship of James Hoey, innocent people have been assaulted and unmercifully beaten, homes have been violated, people have been arrested and held without charges lodged against them, and a general reign of terror has been instituted for no other purpose than to demonstrate a declared political superiority. I have never been concerned with any harm that Inspector Hoey might inflict upon me because his cowardly nature, so many times manifested, leaves me entirely unconcerned. But he has struck at absolutely unoffending creatures in a way that should bring shame to the face of any self-respecting police officer supposed to be entrusted with the safety of persons and homes in his jurisdiction.

You state in your letter that certain supposed actions on my part were prompted "by no particular interest in the law but for the purposes of spite, reprisal and revenge." This is the very criticism that can truthfully be leveled against your Inspector and those who have acted under his orders. You did not particularize any incidents in your letter. I will enumerate several to establish that Hoey is prompted by no particular interest in the law, but for purposes of "spite, reprisal and revenge." For instance—

On Labor Day Mrs. Regina Friedman was at her home. She is a mother of seven children, the youngest of whom is only 4 years of age. In addition, her health was delicate because of the fact that she was in a pregnant condition. An officer came into her house and took her to Inspector Hoey at No. 2 Police Station. Hoey put her in a cell. He then loaded her on to the patrol wagon proceeding to No. 1 Police Station. En route to the latter station the patrol wagon stopped at a bawdy house and picked up several prostitutes, and Mrs. Friedman was compelled to ride with them back to No. 2 Police Station and then again to No. 1 station. No charge was lodged against Mrs. Friedman. When I heard of this situation I endeavored to secure her release on bail or cash forfeit. Inspector Hoey refused to set bail or release her under any condition. The woman's husband then went to Hoey with one of their small children and pleaded with him for her release on bail, but to no avail. She was held in jail overnight. The next morning Inspector Hoey testified before Magistrate Brandon and stated that he had no charge against Mrs. Friedman but that he had held her just to give her a lesson. This is a frightful proceeding. In this case Inspector Hoey not only violated the Constitution of Pennsylvania and the United States, which guarantees to all citizens the right to be secure in their homes and persons, but he violated all laws of common decency.

You state in your letter that any one who seeks to weaken the police service "strikes a blow at

(Continued on Page Six.)

THE WEATHER

Local Forecast.

Mostly cloudy and slightly cooler tonight and Wednesday; probably light showers this afternoon and tonight.

Hourly Temperatures.

(EASTERN STANDARD TIME.)

12 midnight	48	9 a. m.	48
1 a. m.	48	10 a. m.	49
2 a. m.	48	11 a. m.	52
3 a. m.	48	12 noon	53
4 a. m.	48	1 p. m.	55
5 a. m.	48	2 p. m.	56
6 a. m.	48		
7 a. m.	47		
8 a. m.	48		

Sunrise today .. 6:10 Sunset today ... 6:13

Observations for the 24 hours ended at 8 o'clock this morning:

Time.	Temp.	Hum.	Wind.	Weather.
8 a. m.	48	57	S.W.	Pt cdy

Temperature and Precipitation.

	1927	1926	1925	1924	1923	1922	1921	1920
High.	77	79	66	73	80	65	71	84
Low..	49	49	51	47	58	47	56	67
Mean.	63	64	58	60	69	56	64	76
Precip	.00	.74	.00	.00	.00	.00	.70	.00

Bulletin.

Observations taken by the United States Weather Bureau. The morning temperature readings were taken at 8 o'clock. The lowest temperatures for 12 hours ended at 8 o'clock this morning. Precipitation is for 24 hours ended at 8 o'clock this morning.

Station.	Temp. 8 a.m.	Pre- L. cip.	Station.	Temp. 8 a.m.	Pre- L. cip.
Atlanta	48	.00	Memphis	56	.00
Atl City	50	.00	Miami	80	.00
Bismark	24	.00	Montemy	54	.00
Boise	52	.00	Nashville	56	.00
Boston	50	.00	New Orl	64	.00
Buffalo	48	.56	NewYork	54	.00
Cincza	46	.00	Norfolk	60	.00
Chicago	40	.00	Oklahoma	58	.00
Cincinn	50	.00	Omaha	42	.00
Cleveld	46	.01	Pittsburg	50	.00
Cimbus	48	.00	Parry Sd	42	.00
Denver	42	.00	Phlelphia	50	.00
Des Mee	38	.00	PITTSBG	46	.00
Detroit	46	.02	Ptld, Ore	56	.00
Duluth	34	.00	St Louis	50	.00
Elkins	44	.00	St Paul	36	.00
Harrisbg	44	.00	S L City	60	.00
Helena	36	.00	San Ant	66	.00
Huron	26	.00	San Fran	52	.00
Indapolis	44	.00	Seattle	54	.00
Jcnville	64	.00	Spokane	46	.00
Kan City	44	.00	Tampa	74	1.96
Little Rk	58	.00	Washgtn	46	.00
Los Ang	62	.00	Winnipeg	32	.02
Louisville	52	.00	YatonePk	30	.00
Lynchbg	44	.00			

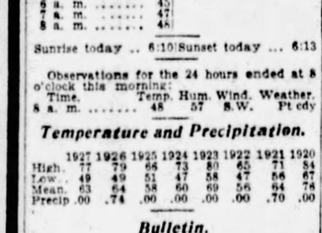

FOODS

A&P ESTABLISHED 1859 "WHERE ECONOMY RULES"

for Chilly mornings and cool nights

Prunes large meaty 2 lbs 25c

Cream of Wheat	pkg	24c
Wheatena . . .	pkg	23c
Mother's Oats . .	pkg	10c
Mello Wheat . .	pkg	17c
Ralston's Breakfast Food	pkg	23c

There's nothing so satisfying this season of the year as warming and comforting foods. All A & P stores are prepared to furnish them.

Aunt Jemima Pancake Flour Ready to Mix 2 pkgs 25c

Log Cabin Maple Syrup can 25c

Sunnyfield sliced, with rind removed Bacon Cooks to flavory, crisp, brown strips ½ lb pkg 21c

Eggs Fine flavored April Eggs preserved in cold storage doz 41c

Bread Home-Maid Loaf 10c Butter lb roll 53c

Coffee Commander Byrd's men are being comforted with BOKAR—Try it lb can 47c

Whitehouse Milk . 3 tall cans 28c

Saltines Fresh and Crisp . . . pkg 12c

Soup Campbell's Tomato 3 cans 25c

Pea Beans fancy hand picked Michigans 2 lbs 27c

Lima Beans Fine Quality Dried lb 14c

Specially Reduced Till Thursday

Old Dutch Cleanser	.	3 cans	22c
P & G Soap	. .	10 cakes	35c
Brooms extra heavy	49c	sturdy and strong	39c
Mops . 16-oz	33c	. 10-oz	19c
Palmolive Soap	.	3 cakes	20c
Mason Jars doz pts	69c	doz qts	79c

THE GREAT ATLANTIC & PACIFIC TEA CO.

Smithfield Street at Sixth Avenue

GIMBEL BROTHERS DOWNSTAIRS STORE

Daily Store Hours 9 A. M. to 5:30 P. M.

Great 1928 Fall Sale

Tomorrow!

Two Important Fall Sales!

New Dresses, $11.00

New Coats, $24.85

Misses' and Women's Sizes

Gimbels Downstairs Store . . . Lower Level

Men! **Nofade Shirts**

One of the Most Worthwhile Shirt Offers of the Season!

Shirts that carry a guarantee tag with them . . . a guarantee against fading . . . from perspiration or washing! Shirts that are noted for the superiority of the materials used . . . for the superior workmanship . . . for the exclusive color effects. NECKBAND AND COLLAR-ATTACHED STYLES. Sizes 14 to 17.

Fancy Colored Broadcloths.
Imported and Domestic Percales.
Novelty Pin Check Designs.
New Fall Brown, Green and Shadow Colorings.
Lavender Novelties in fine figures.
Blue and Light Brown Figured Novelties.

$1.00

Gimbels Downstairs Store.. Upper Level

Sale: Inlaid Linoleums

Part Rolls and Remnants . . . Very Specially Priced at

84c Sq. Yd.

A remarkably low price . . . quality considered. Only because these are part rolls and remnants (though there is plenty in most pieces to fill your needs) is such a price possible! Heavy quality that will wear and wear. May be had in block, tile and marble effects.

50 Room Size Rugs at

6x9 . . . 7.6x9 and 9x12 Ft. Sizes!

$14.74

Axminsters . . . Brussels and Velvet rugs in smart new Fall effects . . . in wanted shades of tan, taupe and blue. Practical rugs for bedrooms, smaller rooms, dens, sun parlors, etc. Not all grades in every size . . . therefore we advise early choosing. This is your opportunity to save on rugs that will give real service. Fall Sale Price, each.....

GIMBELS DOWNSTAIRS STORE—LOWER LEVEL

Large All-Wool Blankets

66x80-Inch Blankets in a Specially Prepared Fall Event!

Large double bed size blankets that are your assurance of comfort these chilly nights! Extra heavy quality . . . rose, blue, gold, green, lavender, brown, pink and red with sateen binding to match. Very special at,

$7.47 Pair

72x82 Part-Wool Blankets

Extra large size double blankets; part wool and cotton; rose, blue, gold, green, lavender and pink with sateen binding. Pair at .....

$3.97

Pastel Color Double Blankets

$2.67 Pr.

70x80 double bed size blankets in solid pastel colors with white borders.

70x80-In. Plaid Sheet Blankets

$1.00 Each

Large double bed size sheet blankets in a variety of large block plaids . . . rose, blue, gold, gray, tan and lavender.

GIMBELS DOWNSTAIRS STORE—LOWER LEVEL

INDICT OFFICERS AND 11 OTHERS FOR MURDER

Two city policemen are among 13 persons indicted for murder in true bills returned by the September grand jury yesterday.

One is Patrolman F. P. Caslin of the Fransktown Avenue station, accused of killing James Sutton, a Negro, during a fight in Sutton's store in Tioga street, July 11. The other is Patrolman James Swide of Center Avenue station, charged with the death of Edward Travis, Negro, of 1320 Wylie avenue, June 17.

The others indicted are:

William Wayne, for the death of James Price, negro, of Sixth avenue, Homestead, shot to death July 1.

Sam Natalsky, for the death of Dominic Maximusk, in a stabbing affray at Springdale, June 16.

Levy Coleman, for the death of Bertha Thomas, 15, Negro, of Donora, found with skull crushed, in Forward township, May 10.

James King and Thomas Newman, for death of Fred Donatelli in a robbery at Logan and Whitcomb streets, July 9.

Mike Nalach, for death of Steve Pateovich, stabbing affray at Imperial, June 23.

John Webb, for death of William E. Bailey, 4001 Ewing street, stabbed July 4.

Arthur Moore, death from gunshot wound of Wade Hale, Negro, August 16.

Ruben Alston, for death of Silas Murrell, 3101 Spring way, on August 16 from gunshot wound.

William A. Stewart, for death of Thomas Bennett, Negro, from gunshot wounds, July 25.

Giuseppi Luciano, for death of Nicholas Perriccio, from gunshot wounds, July 5.

Johanne Rannelone of Glassport, for death of Felix Bucco, July 11.

BULLET VICTIM ASKS DIVORCE

Three bullet wounds form the basis of a charge of cruel and barbarous treatment brought by Mrs. Freda Dashkewitz of Wilmerding against her husband, Fred Dashkewitz, in her divorce proceedings heard yesterday. Mrs. Dashkewitz lost an eye as a result of one wound.

Her husband is serving a sentence of two and one-half to five years in the Western Penitentiary and the divorce papers were served on him in Rockview.

The shooting took place February 22, 1926, while Dashkewitz was under the influence of liquor.

Prize winning cake icings in 3 minutes—

Rich, firm, creamy cake icing. That glorious finishing touch so sentimentally coveted by every good housewife.

Only SWANSDOWN can create such delicious icing and without fuss or muss—really so easy to mix...

—a little milk,

—a little flavor and

Swans-down powdered SUGAR

Recommended by all good grocers for unboiled icing and candy.

R. C. McAteer Co., Pittsburg

GIMBELS GREAT 1928 FALL SALE

Because we buy so much, we save—because we sell so much, you save—the secret to Gimbels Fall Sale prices. Gimbels finds the merchandise that meets its standards, suits its public and then buys the quantity that will bring the lowest price per unit. Gimbels in selling more merchandise than any other single department store organization in America can afford to make its profit per unit very small.

And Gimbels in employing authorities in every field of merchandise makes certain that its styles and qualities are maintained on a high plane. The thrifty and the thinking prefer to buy at Gimbels. With the exceptional advantages Gimbels enjoys, it *should be* able to accomplish exceptional merchandising feats—and it *does* in the far-reaching Fall Sale.

Warm All-Wool Plaid Blankets in Bedding Sale

$7.95 Pr.

A fine grade of all-wool block plaid blankets made to sell for a much higher price and to retain their attractive appearance. Shrunk 16 inches after weaving, which wise housewives know insures the same fresh new look after countless launderings or cleanings. Deep soft nap that is pleasant to touch. Unusually warm. Expertly made by a well-known mill. Double bed size in rose, green, peach, orchid or blue.

Down-Filled Comforters

$12.95

Regular $17.95 Grade

A lustrous sateen of extra fine count woven expressly for down-filled comforters. Will give long wear and is guaranteed not to shed. Filled with pure soft down. Extremely light in weight. In soft boudoir shades. Large size, 72x84 inches.

Rayon Satin Comforters

$15.95

Regular $21.50 Grade

Soft—warm—light as down in weight—a luxurious comforter of gleaming rayon satin filled with the purest lamb's wool. In delightful shades of rose, blue, gold, green or orchid alike on both sides or with reverse in another harmonizing shade.

Gimbels—BEDDING—Second Floor

New Costume Sweaters in a Special Fall Sale Group

$2.95

Slip-over styles in pure soft wool or wool and rayon. The leading fall costume colors in plain shades, patterns, and modern stripes and motifs give added chic. One of the new striped sweaters in three tones of brown is sketched right. Sizes 36 to 40. What smartness for $2.95!

Other Fall Sale Groups of Sweaters, $3.95, $5.00

Matching Wool Skirts

$4.95

You would expect to pay much more for skirts so charming! Two new styles . . . the butterfly skirt that swings its pleats in a youthful flare . . . and the wool crepe skirt with fine pleats all around, attached to a bodice. Sketched right is a butterfly skirt matching the darkest shade of brown in the sweater. Sizes 14 to 40.

Gimbels—SPORTSWEAR SHOP—Third Floor

Home-Makers May Profit from These Sale Specials

$3.75 Marian Flip-Flop Toaster, $2.98

A heavily-nickeled toaster that turns the bread without being touched. Complete with cord. The heating element is guaranteed.

$7.50 American Beauty Electric Iron, $5.50

A fully guaranteed iron that is a real value at its standard price of $7.50. This is the six-pound size.

$1.25 Relish Dishes, 95c

A three-compartment relish dish with colored glass inserts, attractively designed. Set in handled frame.

$4.50 Aluminum Electric Percolator, $2.95

Six-cup percolator with an excellent heating element. An excellent item for every-day use. With cord.

$24.95 Electric Urn Set, $18.95

Universal set with ebonized handles, silk cord; 7-cup size. Complete with sugar and cream containers and 14-inch tray.

Gimbels—HOUSEWARES—Seventh Floor

New Fall Topcoats for Men in the Fall Sale

A Splendid Variety—English and Domestic Makes—$29.50 and $35 Grades

$23.50

Here are good-looking topcoats at a price considerably lower than one would expect, especially at the first of the season. There are English tweeds, raglan styled, and herringbones, checks and mixtures, in smart American-made single-breasted box types. Tans and grays prevail—also browns and blues.

Finer Toppers at $37

Also a sale-priced group of fine coats in the new fall style. Double-breasted models with the half-belt are introduced in this lot. There is also a varied assortment of prominent fabrics in the latest colors in single-breasted box coats.

Gimbels—MEN'S CLOTHING—Fifth Floor

Pleated Paper Lamp Shades—Imported

$1.00 to $3.95

Fascinating color combinations . . . pale pastels and the more intense colors . . . suited for table or floor lamps. 16 and 18-inch sizes.

Pleated Chintz Shades, 50c

Gay and delightful colors . . . in all manner of floral designs . . . for bridge lamps.

Gimbels—LAMPS—Seventh Floor

5,000 Yards of Fine Colorful Cretonne

39c Yd.

Regular 79c Grade

More than 5,000 yards of cretonne offered in a selection of colors to please every taste, and meet every need. The patterns are all new fall creations. All 36 inches wide. The extra quality guarantees satisfactory service.

Gimbels—DRAPERIES—Sixth Floor

Women's Imported Glace Gloves—Special

$1.69 Pair

Our own importation and but recently arrived from Italy. Soft, pliable lambskin, perfectly cut to fit the hand smoothly and without wrinkles, glace finished. In swagger contrasting bandalette cuff or plain wrist with two-clasp fastener. Black, beaver and tan.

Gimbels—Street Floor

Women's Imported Linen Handkerchiefs

14c Each

Regular 25c Grade

Dainty French hand-rolled hems—marking these handkerchiefs as of better quality. Imported pure linen prints that Fashion has made smart for sport and street wear. Also all white with woven colored cords.

Imported Irish Prints, 6 for 59c grade, **6 for 39c.**

Gimbels—Street Floor

Furniture for the Children's Study

ROLL TOP DESKS—Golden oak finish with 2 side drawers and chair to match. $10.00 grade, **$7.50.**

SECRETARY DESK AND CHAIR—A substantial and well-built desk. $10.00 grade **$5.95.**

THREE STYLES OF BLACKBOARDS—Various blackboards with picture scrolls at top. **$2.50, $3.50 and $4.50.**

Gimbels—TOYS—Sixth Floor

Sewing Supplies All at Special Sale Prices

CHAMPION SILK THREAD—50-yard spool, in black, white and colors. 4 spools, **23c.**

MERCERIZED THREAD—100-yard spool, in black, white and colors. Dozen, **39c.**

CHAMPION DARNING SILK—12 assorted shades to box. Box, **37c.**

L-V, C & B DARNING COTTON—Complete line of latest hosiery shades. L-V, 3 balls, **23c.** C & B, 18 shades to box, **39c.**

KIRBY BEARD NEEDLES—25 to pk., 3 pks. **13c.**

DRESSMAKING PINS—English make. Sizes 4, 5 and 6. Packed ½ lb. to box. Box at **33c.**

SCISSORS—Several sizes. Imported steel, **39c, 59c.**

Gimbels—Street Floor

Attractive, Simple Designs in New Stamped Goods

COTTON CRINKLED SPREADS—Regular $2.25 grade. Specially priced for the sale, **$1.00.**

COTTON CRINKLED NIGHTGOWNS—Smart new design with hemstitched yoke. Regular $1.95 grade. Now **$1.00.**

TEA SETS—Cloth and four napkins, each stamped for embroidery. Special at **50c.**

LINEN SCARFS, CENTERPIECES—Special at **55c.** Buffet sets, 3-piece, **25c.**

APRONS—Attractive patterns of unbleached muslin. **3** for **$1.00.**

Gimbels—STAMPED GOODS—Balcony

Lace Neckwear in Many Smart New Styles

84c

$1.00 and $1.95 Grades

A smart and inexpensive way to trim the new satin or velvet dresses. Fine lace in the panel collars Patou uses and collar and cuff sets of various shapes and necklines. All very new styles.

IMPORTED LACE NECKWEAR in vestees, collar and cuff sets, regular 59c grade, special at 43c

Gimbels—Street Floor

Sixth Avenue at Smithfield St.
Phone ATlantic 4400

G-I-M-B-E-L-S

STORE HOURS:
9 A. M. to 5:30 P. M. Daily
Saturdays to 6 P. M.

CITY COUNCIL SHIES AT PROBE OF POLICE GRAFT

RAILWAYS CO. IS SUED FOR $175,000

Four damage suits totaling $175,000 were filed against the Pittsburgh Railways Company today by Attorney Alfred Martin, that many plaintiffs being injured in accidents in which the street car company is accused of negligence.

George Reiner, 1564 Electric avenue, East Pittsburgh, asks $75,000 damages because of injuries to himself and his son, Kenneth Reiner, hurt when a street car collided with Reiner's automobile, July 19 last, at Ardmore boulevard and Summer street. Kenneth Reiner sustained fractured ribs and hurts to his back. The father received contusions of the right side and was hurt about the chest. Emanled Vargo, 1544 Oak street, East Pittsburgh, also brings an action for $50,000 because of injuries to his son, William E. Vargo, 7, who was a passenger in the Reiner machine. He received a possible fracture of the skull and was hurt about the body. The street car struck the machine on the left rear side and virtually demolished it. No warning, it was alleged, was given.

Lillian Pearl Cunningham, 292 Ottawa street, hurt July 8 last, when a Mount Washington street car left the tracks in Boggs avenue and ran into an iron pole, asked $25,000 damages. She says in her bill of complaint that she was thrown violently to the floor and as a result was injured about the hands, face and shoulders and her nervous system shocked. The plaintiff alleges that the company was negligent in not keeping the rails in proper repair. She also claims the proper safety devices were not provided.

Helen Neeb, 732 Bellefonte street, who stepped in a hole in the street at South Aiken avenue, injured her right ankle and suffered contusions of the knees, elbows and face, asks $25,000 damages. In her bill of particulars she claims that the company had notice of the hole in the street, between the rails of the defendant company, and that it was negligent in not keeping that portion of the thoroughfare in repair. She claims there was no light to warn the public of the existence of the hole.

VERONA ASSAILS MAYOR

(Continued from Page Four.)

the pillars of society because it is this agency which guards the home, the most precious thing in life of every man, woman and child." This is the very thing Hoey is doing. He is materially weakening the police service.

HELD ILLEGALLY IN JAIL

About three weeks ago one James Carney was confronted with Officer Kyle in front of 784 Wylie avenue, and he was asked "to walk down the street to a waiting automobile. When he got there, Lieut. Schnurr stepped out and savagely beat him. He was taken to No. 1 Police Station and at the hearing the next morning he was fined $25. Carney paid his fine, but was not released, neither was any further charge placed against him. Inspector Hoey would not release him and gave as his excuse that he, Carney, was being held in connection with the Dapper murder and that the Washington, Pa., authorities wanted him. I communicated with the Washington district attorney and chief of police and they both denied that they wanted Carney and stated that they had never heard of him. Carney was held for about a week, absolutely contrary to law, and then released with the admonition that if he was ever again seen on the "Hill" he would get worse than he had already received. The real object of holding him was to permit the wounds he had received at the hands of Lieut. Schnurr to heal so that he would have no, or little, physical evidence of the terrible beating he had received at the hands of a police officer.

Just recently Abe Modell, a young man weighing about 100 pounds, was arrested and taken to the No. 2 Police Station. He was put in Inspector Hoey's chair and two officers, Florence Watt and Howard Caldwell, beat him with a rubber hose until he was black and bluef rom head to foot.

I do not claim that you know all these things—this cossack rule set up by Inspector Hoey in the City of Pittsburgh—but within the scope of your duties, Mayor, it perhaps comes within your porvince to know of them. State Senator Coyne has taken it upon himself to make suggestions to Your Honor as to what are the best political moves, and I presume Coyne knows about these activities of Hoey as I observe that it was Coyne who went bond for Hoey.

UNIFORM NOT SACRED

The burden of your letter to me, Mayor, is that I have interfered with the city police. I have done nothing of the kind. Citizens who have been injured by the police have to right to redress. No one holds a higher respect for the police than I, but the uniform is no excuse for rascality and crime. On September 21, 1928, George Findlay, of 2163 Bedford avenue, made an information before me against Lieut. Thomas Gross and four police officers charging them with breaking into his home and stealing valuables there. Am I to ignore the oath of this citizen because the defendants are police officers? There are many instances where police officers have been found guilty of the crimes with which they have been charged, and that is the purpose of the law—to inquire into these accusations. My duty has been, and is, to hold for court persons charged with crime when the evidence brought before me warrants it. I have done this and will continue to do so.

You have dismissed me as a magistrate officially. Your ill-advising lieutenants had attempted to take away the authority that goes with that office long before your dismissal, by improperly routing cases, which were to have been heard in No. 2 Police Station, to No. 1 Police Station.

The conditions remain the same. In the first paragraph of your letter you said that the situation supposedly created by me required an "immediate" solution. This "immediate" required nine days for unfoldment. What were the causes for those nine days of "immediate" delay in an interesting study.

FRENCH LINE OFFERS DAHLIA SHOW TROPHY

One of the principal prizes for the Sewickley dahlia show at Guild Hall, Sewickley, Friday and Saturday, is a silver trophy, donated by the French Steamship Line. The cup is to be awarded the exhibitor winning in the invitation group, arranged as a garden or landscape of some design. The dahlia show is being sponsored by the Sewickley Horticultural Society.

AWAIT NAMING OF VERONA'S SUCCESSOR

While District Attorney Gardner was presenting his petition for a grand jury probe of the vice-graft charges of Alderman Verona, deposed police magistrate, members of City Council made it known today that they would not act in the matter, at least for a time.

In the meantime members of Council had discussed the Verona charges and it was indicated that, unless some individual member takes the initiative, nothing will be done by that body until the Mayor sends the name of Verona's successor to Council for confirmation.

The decision of District Attorney Gardner has been awaited since Verona threw a bombshell by telling Mayor Charles H. Kline that his police department was honeycombed with graft. Gardner had promised action as soon as he could confer with Judge Drew.

MALONE WON'T ACT

Council's action may be confined to confirmation or rejection of the appointee, who, according to close friends of the mayor, has not yet been selected. There is a more than remote possibility of a rejection by council, if the appointment is regarded as a political one.

"Do you intend to make any investigation of the charges made against the city police by Verona?" was the question put to President of Council James F. Malone.

"We have no desire and we do not want to interfere with any grand jury investigation conducted by the district attorney," he replied.

"Why not have a councilmanic investigation?"

"Council has no authority to discharge or prosecute police officials. That is purely a function of the administrative branch of the government."

Councilman Charles Anderson, regarded as friendly to the faction led by Senator M. G. Leslie and represented in the present battle by Verona and his allies, Thomas Flanigan and Owen McManus, chairmen of the First and Second wards, stated he did not care to discuss the situation at the present time. Anderson is chairman of the councilmanic committee on public safety.

JONES' CASE RECALLED

The inability of Council to take any definite action because of legal limitations was stressed as the reason for not entering an investigation of the Verona charges. Several members recalled the police investigation instituted by Councilman Daniel Winters during the administration of William A. Magee in an effort to answer the question "What happened to Jones?" Edward N. Jones, just prior to the investigation, had suddenly resigned as superintendent of police without any explanation.

Scores of witnesses were called at that time, the courts sustained the councilmanic right to subpena citizens, hundreds of columns of testimony were taken, but, at the finish, all that could be done was to recommend that the mayor improve the police service, which, according to the testimony, appeared to be lax in certain directions.

'LIFER,' WIFE'S SLAYER, DIES AFTER 14 YEARS

Geremia Abitelli, 51, died in the hospital of the Western Penitentiary last night of cancer. Sentenced to life imprisonment for the murder of his wife, he was committed to the penitentiary December 28, 1914, the prison reported to the morgue.

for Safety's Sake—demand CARBONA Cleaning Fluid
UNBURNABLE & NON-EXPLOSIVE
UPHOLSTERED FURNITURE cleaned like new—removes all grease and soil
20¢ BOTTLES AND LARGER SIZES AT ALL DRUG STORES

zestful but not harsh or biting GULDEN'S Mustard

AT ALL MAY'S DRUG STORES

Rubber Goods Sale

"WE KNOW OUR RUBBER GOODS." Rubber doesn't "improve with age." As a matter of fact, as most people know, age is rubber's greatest enemy.

Therefore, in buying Rubber Goods, your first consideration should be to get FRESH, NEW merchandise. May's expert buyers go DIRECT to the Rubber Goods factories to buy. They PERSONALLY SELECT all Rubber Goods sold at May's Stores.

So you are safe ALL WAYS in buying at May's—the assurance of QUALITY and the LOWEST CUT PRICES—which is demonstrated in this sale TUESDAY AND WEDNESDAY.

68c
Hot Water Bags
A sale of NEW extra good quality red rubber bags—$1.25 value, Special at..... 68c

For Your First-Aid Cabinet
ABSORBENT COTTON—Two-ounce package,
GAUZE BANDAGE—1½-inch, 10-yard roll,
ADHESIVE TAPE—1-inch, 1-yard roll,
Total, 50c value,
ALL FOR 34c

Rubber Sheeting—Remnants
Remnants of waterproof sheeting—handy for bed protection, making diapers or aprons—$1.00 values, Special at..... 59c

FREE! 6-ounce bottle of DOBELL'S SOLUTION
Effective nasal spray, given FREE with each $1.50 DOBELL'S ATOMIZER, purchased during this sale at..... 98c

Rubber Pants For Baby
Soft, comfortable, waterproof—50c value..... 29c

RUBBER ICE CAPS
Allays fever and pain—$1.25 value. 83c

Rubber Gloves
Wear Rubber Gloves when doing housework and keep your hands nice and soft. Pair, 75c value, On Sale, 49c

$3.00 "Favorite" Fountain Syringe $1.68
$1.00 Waterproof Rubber Aprons... 48c
50c Adhesive Tape 1½-in. 5-yd. roll.. 31c
75c Sterilized Gauze—5 yards... 47c
15c Gauze Bandage—2-in. 10 yard roll..... 2 for 20c
$2.00 Fever Thermometer—(1 min.)..... $1.67

75c Protecto Sanitary Napkins—(12s)..... 47c
$1.00 Perfection Suspensory..... 64c
$2.00 Douche Syringe..... $1.16
75c Hospital Cotton—pound..... 49c
$1.00 Waterproof Crib Sheet..... 48c

IT'S HERE!
Slite-O-Hand—The Magic Cleaner
Ready to clean up the town!
Nothing ever like SLITE-O-HAND before! Cleans anything and everything. Saves hours of labor in cleaning clothes, felts, silks, satins, upholstering, carpets, tapestries, painted walls, tiles and marble.
Get a can today—you'll never be without it after you once try it—60c pint can, On Sale..... 49c

At May's MAIN STORE ONLY (Fifth Ave. & Liberty)
SALE—TRUSSES
$5.00 Leather Truss—Single..... $3.47
$7.50 Leather Truss—Double..... $5.95
$3.50 Leather Truss—Child's Size..... $2.39
$5.00 Elastic Truss—Large flat pad..... $3.98
Come to May's Main Store for these.

Master Violet Ray
Violet Ray brings HEALTH and BEAUTY to the skin—enjoy these invigorating treatments at home with the MASTER Outfit—Complete for..... $11.95

MEN!!! Look at this!
$1.00 EVER READY RAZOR
With 5 blades, and a
$1.50 EVER READY SHAVING BRUSH, with splendid bristles, securely set—$2.50 value,
ALL FOR 99c

Free! Dainty, beautiful Pompeian Loose Powder Compact will be given FREE with each 60c box of Pompeian Beauty Powder at 49c

25c Gainsboro Powder Puff 10c
A big special! Fine quality velour puffs, assorted shapes in the new pastel colors.

FREE! Ovaltine Aluminum Shaker
Get it FREE with the 12-oz. size of OVALTINE at 86c

COCA-COLA
This delightful, refreshing drink, in the convenient home package—6 BOTTLES FOR..... 25c
(Deposit of 12c required, which is refunded upon return of bottles.)

Big Special! STATIONERY
Don't miss this saving opportunity—supply your writing paper needs now.
Pound package of DUOTONE WRITING PAPER and a box of DUOTONE ENVELOPES—$1.00 value, Special at..... 59c

Save More at May's
30c Grove's Laxative Bromo Quinine..... 21c
50c Peterman's Liquid Discovery—quart..... 36c
$1.50 Ebony Back Hair Brush..... 98c
May's White Mineral Oil; pint, 60c value..... 39c
50c Pepsodent Tooth Paste..... 34c
60c Assorted Tooth Brushes..... 36c
May's Kidney Plaster, 25c value..... 17c
75c Bee Brand Insect Powder..... 59c
$1.15 Adlerika..... 81c
May's Bug Killer, 35c value..... 22c
$1.00 Semlax—food laxative..... 76c

The Secret of WHITE, Beautiful HANDS
Pacquin's—A dainty white fragrant cream to overcome red, rough, ugly hands—no matter how much housework you do—you can always have white, soft, attractive hands with PACQUIN'S HAND CREAM—keep a jar in your kitchen—use it after you wash dishes—it beautifies the HANDS. Large $1.00 jar for..... 89c

Arco Specials Stogies
They're FRESH at May's..... 7 for 25c
Box of 50 for $1.71

Mint Donnies
A new mint candy—50c pound..... 39c

Granger Rough Cut Tobacco
Pound tin..... 75c

Dainty Confections
Several choice kinds 50c pound box.... 34c

Save More at May's
May's Fatal Meal for Roaches, 50c value..... 31c
35c Stearn's Rat and Roach Paste..... 24c
May's White Pine and Tar Cough Syrup, 75c value..... 49c
60c Fasteeth—for dental plates..... 42c
25c Black Flag—liquid..... 17c
$1.25 Hallwen's Coco-Cod..... 89c
60c Odo-Ro-No—liquid deodorant..... 41c
May's Tru-Shade Hair Dye, $1.00 value..... 76c
Mifflin Alkohol..... 43c
May's Glycerine and Rose Water—8 ounces, 50c value..... 31c
Ten Herbs—tonic..... $1.25
3 for $3.25

"Think of May First" For Savings
MAY'S DRUG STORES ALL OVER GREATER PITTSBURGH
WHY PAY MORE?

OPPENHEIM, COLLINS & CO
525-529 PENN AVENUE
Reduced ½—for Wednesday
WASHABLE FRENCH
KID SUEDE GLOVES
2.00
Never Before Sold Below 4.00
Every pair is sewn by hand and stamped with the name of a famous French maker—internationally known for fine gloves. One-button and slip-on styles in grey .. natural .. pearl .. mode .. beaver
Also Genuine Glace Kid Gloves Included at This Price

REGISTER NOW
Classes Begin Oct. 1
Duquesne University
School of Accounts, Finance and Commerce
Seize your opportunity to secure university training in business. You advance through knowledge. Recognize your shortcomings—then overcome them.
Over forty courses available, all leading to university degrees. Faculty of business experts.
Advance registrations indicate capacity enrollment. Insure your plans by registering NOW.
Office Open Day and Evening
In the Heart of Downtown Pittsburgh
VANDERGRIFT BUILDING
323 Fourth Ave. Court 3394
J. A. MORAN, Dean

TRUE-COLOR PICTURES READY

New color is coming to Pittsburgh—color which will rival the city's multi-hued hills or the belching flames that flare into the night. It will be in the form of a color Gravure Sections (pictures in natural color) which will start in next Sunday's Pittsburgh Sun-Telegraph, and appear every Sunda, thereafter as a new and outstanding feature. It will be by far the most beautiful offering ever presented to readers.

Color Gravure is comparatively new. It surpasses any other color process, reproducing every shade value just as the artist painted it or the camera caught it. Pictures of this kind are much more pleasing and natural.

Pittsburgh, considered by many to be an art center, will become even more closely identified with the fine arts through the color gravure as presented by The Sun-Telegraph.

The paintings of Pittsburgh artists, the work of the contemporary artists throughout the world, will be reproduced in their natural colors. Appreciation for color will be quickened and the art interest in Pittsburgh will be stimulated through the color gravure.

The first issue will present several paintings by Pittsburgh artists. One is of a series by Otto Kuhler that hangs in the Chamber of Commerce.

Malcolm Parcell, one of Pittsburgh's most distinguished artists, will be represented.

Parcell, who was born in Washington, Pa., in 1896, studied at Carnegie Institute of Technology and first attracted attention by winning a prize at the ninth annual exhibition of the Associated Artists of Pittsburgh. Shortly afterward, in 1920, he became nationally known through winning the Saltus prize at the National Academy exhibition, one of the youngest ever to win this important award. Since then he has won many other prizes throughout the country.

The introduction of color gravures or "Pictures in Natural Color," will no doubt receive the same enthusiastic reception and approval from Pittsburgh newspaper readers as it has in other cities where it has been instituted. Pittsburgh will be numbered among eight cities in the entire country having this exclusive feature.

CITY AND P. R. R. TALK PROJECT

A discussion of the $175,000 contract ordinance for the improvement of Pike street and the general improvement plan proposed by the Pennsylvania Railroad, took place yesterday following the regular meeting of City Council. Both the city officials and the representatives of the railroad are desirous of co-operating.

The matter was referred back to the law department. One important question to be ironed out was raised by City Solicitor Charles A. Waldschmidt, who asked whether the company should not bear the cost of the improvement, inasmuch as the city has given the company a strip of ground 20 feet wide for the widening of the street.

CHARLEROI EXPOSITION HAS 1,000 DISPLAYS

CHARLEROI, Sept. 25.—The Charleroi exposition opened yesterday with more than 1,000 industrial and agricultural displays on exhibit. The exposition, promoted annually here by the Chamber of Commerce, includes a week's program, presenting a poultry show, automobile exhibit, agricultural numbers and general "fair" features. A baby parade and clinic, to be held on Thursday, offers 12 prizes for entries.

CORN BORER IN VENANGO, FARM AGENT REPORTS

FRANKLIN, Pa., Sept. 25.—Many corn borers remain in Venango county, according to County Farm Bureau Agent Eugene Ifft. He advises that the insect is likely to be a permanent resident here, and a steady fight against it is the only way to keep it subdued. He visited 11 fields of corn in Sugarcreek, Canal and Frenchcreek townships, and found corn borers in all but one.

RUPTURED?

We want to meet the man whose rupture cannot be held. Our special V & V Wedge pad truss will retain the most difficult case of hernia. No leg straps to chafe. Free demonstration. Absolute satisfaction guaranteed or money refunded without question.

THE ROBERT A. FULTON CO.
931 Liberty Avenue, Pittsburgh, Pa.

Sunday Outings, Sept. 30th

$3.50 Round Trip

CLEVELAND

BASEBALL!
CLEVELAND vs. BOSTON

$1.75 Round Trip

New Castle or Youngstown

FAST SPECIAL TRAIN (East. Time)
Leave Pittsburgh ..... 8:20 A. M.
Returning
Leave Cleveland ..... 7:00 P. M.
Leave Youngstown ..... 8:55 P. M.
Leave New Castle ..... 9:07 P. M.
Proportionate Fares from Principal stations, McKeesport to New Castle.

$1.50 Round Trip

Ellwood City

Lv Pittsburgh ..... 7:45 A. M. (E. T.
RETURNING
Lv. Ellwood City 6:38 or 9:00 P. M.
(Eastern Time)
Tickets on sale in advance valid in coaches.
CONSULT TICKET AGENTS.

PITTSBURGH & LAKE ERIE

FIFTH, PENN, STANWIX AND DUQUESNE

JOSEPH HORNE CO

THE BEST PLACE TO SHOP AFTER ALL

STORE HOURS
9:00 A. M. TO 5:30 P. M.

Where Fashion Is Foremost and Values Outstanding

Men's Fine Topcoats

Tailored of Imported Camel's-Hair Cloth

"Camel's-hair," the soft, rich fabric woven from the fine-growth of camels, is the really smart and modern idea for topcoats. Light as a lounging robe . . . suitable for all weathers but the bitter cold . . . claiming distinctiveness few other coats have.

An excellent selection at Horne's . . . grays and tans, plain or checked . . . raglan and set-in sleeve styles.

$65 to $90

. . . Horne's, Men's Floor . . .

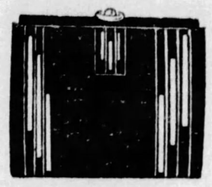

New! Triple Bar Bag

In Calf or Antelope

An exceptionally trim and attractive bag of convenient size and smart shape—made of black antelope or calf finished in black, vanilla bean brown, Patou red, pearl gray, honey beige or green.

Beautifully lined with creamy silk moire, and trimmed with gold-finished bars and clasp. **$15.**

. . . Horne's, Main Floor . . .

Slenderizing Models

For the Larger Woman

$25

Dresses designed to give slenderizing grace to the large figure and yet be moderate in price, are these twenty-five dollar ones.

Of satin used discreetly and smartly; of flat crepe and Canton crepe trimmed with velvet or a touch of lace; of Georgette used in softly draped manner.

Cream-tinted vestees break the width of the bodice; draped finishes soften the bust line; dipping hemlines and surplice closings give the illusion of length. Sizes 42½ to 52½.

. . . Horne's, Second Floor . . .

Lily of France Girdle

For the Larger Woman

Designed to effect the flat hipline that the mode demands. Of handsome brocade and French hand-loom elastic with triple front boning for diaphragm control and just enough boning to create a smooth hipline. Elastic inserts at waist give a subtle suggestion of a waistline. Sizes 28 to 38.

14-inch Length, **$12.00**
16-inch Length, **$12.50**

Under-fashions create beauty of line, only when scientifically fitted. Graduate corsetieres to serve you.

. . . Horne's, Second Floor . . .

In the Youthful Manner

A New Velveteen Sports Ensemble

$25.00

The ensemble theme is the most important one of the Autumn season, and in this costume the Sportswear Shop has discovered one more charming way for young women to enjoy it.

The three-quarters coat and the skirt are of velveteen in either brown, independence blue, wine or green. The jumper is of fine wool jersey in natural color, with bandings of the velveteen. In misses' sizes 14 to 20.

. . . Horne's, Second Floor . . .

The Debutante Chooses Her Hats at Horne's

In the Debutante Room and in the sanctum where Paris originals are shown, she finds hats which are the inevitable accompaniment of her various types of costumes.

Chic felts for runabout wear; fine soleils with a languorous lustre, to go with afternoon frocks; and little turbans of metal tricot for important occasions of daytime and evening.

$10 to $45

. . . Horne's, Fourth Floor . . .

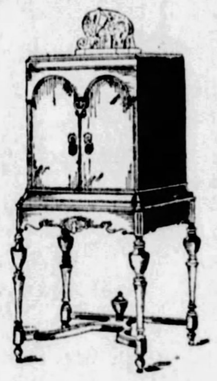

Majestic, Model 72

Complete, in this cabinet, installed in your home.

$195

When You Choose Your Radio at Horne's—

You Assure Yourself

1—A radio of standard make.
2—Competent installation.
3—Complete inspection.
4—Proper serviceing.
5—Guaranteed satisfaction.
6—Lowest possible price.

Deferred Payments May Be Arranged

A moderate first payment will deliver any Radio or combination Radio-Victrola.

. . . Horne's, Balcony . . .

EASY Electric Washers

$175

The newest model of the Easy Electric Washer is equipped to damp-dry clothes for the line, quickly and safely, without the bother of a wringer. Come in and let us demonstrate it for you.

Convenient Payments May Be Arranged

. . . Horne's, Fifth Floor . . .

Italian Pottery

Wide Assortment of Lovely Pieces in a Special Selling Tomorrow

$5

Personally selected and directly imported, this beautiful pottery is selling for less than any we have ever been able to offer.

They glow with the rich colors characteristic of the pottery made in Italy—warm reds, soft old blues and greens, golden yellow and orange tones, harmoniously blended against a deep cream ground, or rose and blue against white.

There are dozens of graceful and unusual shapes—tall vases widely rounded with narrow mouth, urn shaped, big jugs, and bowls for fruit or flowers. They are individual in style, only one or two of each kind, and are extremely decorative.

. . . Horne's, Fifth Floor . . .

"Rene" Silk Hose

In 17 Different Shades

$1.35

"Rene" is one of our most popular service weights . . . fine and semi-sheer and wears remarkably well. Reinforced lisle foot . . . double silk heel . . . and four-inch lisle garter welt.

In a variety of shades, including the smartest beige shades . . . the sunburned skin tones . . . the wanted nudes, atmosphere and gunmetal. Sizes 8½ to 10½.

. . . Horne's, Main Floor . . .

English Prints 25c *Yard*

Delightful new designs . . . for little girls' school frocks and winter house dresses . . . printed in colors that are absolutely fast to water and light. Including floral patterns and conventional designs, small and medium sized, sprinkled on white or colored grounds. 35 inches wide.

. . . Horne's, Main Floor . . .

300 Hand-Made Baby Dresses

***Special* 85c**

More of the lovely little dresses that proved so popular during our Baby Event. Every one entirely made by hand . . . prettily tucked and embroidered. Collar or collarless styles . . . hemmed or scalloped bottoms. 1 and 2-year sizes.

. . . Horne's, Third Floor . . .

Hookless Fastener

Garment Bags

***Special* $2.75**

Made of heavy, tapestry-printed ticking. Holds eight garments.

. . . Horne's, Main Floor . . .

SUN-TELEGRAPH COOK SCHOOL RECIPES

Here are the recipes that Mrs. Edna Riggs Crabtree, expert in home economics, demonstrated last Thursday in the Pittsburgh Sun-Telegraph Free Cooking School:

Chocolate Meringue Pie.

1¼ cups flour.
⅓ cup shortening.
1-6 teaspoon water.
1 teaspoon salt.

Sift the flour and salt. Cut in the shortening. Add water, mixing with knife. Form into a dough from a floured board, handle very lightly, and roll from one-fourth to one-eight inch thick. Cover an inverted pie plate with pastry; turn back the edges to make it firm. Prick well with a fork to prevent bubbles. Bake in a hot oven 450 degrees F. about 15 minutes. Then fill with chocolate cream made as follows:

2 squares from ½-lb. cake of chocolate.
⅓ cup constarch.
2 cups milk.
1 tablespoon vanilla.
3 egg yolks.
¾ cup sugar.

Melt chocolate in double boiler. Blend sugar, salt and cornstarch. Add milk and cook until thick, stirring constantly. Add beaten egg yolks and melted chocolate. Continue cooking a minute or two. Pour into the baked shell, cover with meringue made by beating the 3 egg whites until stiff and dry, and add 6 tablespoons granulated sugar. Return to slow oven 300 degrees F. for 15 minutes or until brown. Serve when thoroughly cold. Make one medium size pie.

Fruited Cup Cakes.

¼ cup shortening.
1 cup sugar.
3 eggs.
1¾ cups flour.
2 teaspoons baking powder
½ teaspoon salt.
½ cup milk.
1 teaspoon vanilla.

Cream shortening and sugar. Add beaten eggs and mix well. Mix and sift flour, baking powder and salt and add alternately with the milk to the first mixture. Add vanilla and beat thoroughly. Pour into greased muffin or cup cake pans and bake in quick oven 425 degrees F. 15 to 20 minutes. This recipe makes 15 to 20 cakes.

Filling.

½ envelope gelatine.
¼ cup cold water.
½ cup sugar.
2 cups grated pineapple.
1 cup thick cream.

Cook pineapple and sugar until thick and set aside to cool. Soak gelatine in cold water five minutes and let stand over boiling water until dissolved. When cold add stiffly whipped cream and beat into pineapple. Cut off top of one cup cake, hollow out center and fill with above paste. Replace top of cake and cover whole of cake with frosting and decorate with pieces of pineapple and figs. If desired, any fresh or canned fruit may be used in place of pineapple for making the paste.

Icing.

1 cup shortening.
1 egg yolk.
2½ cups confectioners sugar.
2 squares of chocolate.

Cream shortening. Beat in egg yolks, then melted chocolate, sugar and salt. Beat until creamy. This icing may be forced through a pastry bag to decorate individual cakes.

Frozen Fruit Salad.

1 teaspoon gelatine.
2 tablespoons cold water.
2 tablespoons grapefruit juice.
¼ cup mayonnaise dressing.
½ cup cream.
Lettuce.
1 cup fruit, fresh or canned.
1-2 cup grapefruit pulp.
Salt.
Paprika.
Sugar.
Sparkling French dressing.

Soak gelatine in cold water, dissolve over hot water, add grapefruit juice slowly and add to mayonnaise dressing. Beat cream until light and gradually beat in mayonnaise. Fold in fruit can cut in small pieces and season to taste with salt, paprika and sugar. Pack in molds, freeze in freezer or drawer of electric refrigerator. Serve on lettuce with Sparkling French dressing.

Sparkling French Dressing.

½ tablespoon gelatine.
¼ cup boiling water.
1-3 cup salad oil.
1-2 teaspoon salt.
1 tablespoon sugar.
2 tablespoons vinegar or lemon juice.
¼ teaspoon paprika.

Dissolve gelatine in hot water; sweeten and color red with vegetable coloring. Chill and when nearly set add remaining ingredients. Let stand until thoroughly congealed and beat just before serving.

Mock Angel Food Cake.

1 cup milk.
1½ cups flour.
1 cup sugar.
1 teaspoon vanilla.
1½ level teaspoons baking powder.
2 egg whites.
Speck of salt.

Scald milk in double boiler. Sift flour once, then measure and sift four times with the sugar, baking powder and salt. Add the hot milk slowly and stir until smooth. Add vanilla and carefully fold in the stiffly beaten egg whites. The batter is very thin. Bake in an ungreased angel food pan in a moderate oven (350 degrees F.) for 40-45 minutes.

Glorified Rice.

1 tablespoon gelatine.
¼ cup cold water.
Cup boiling water.
½ cup sugar.
¼ teaspoonful salt.
2 tablespoons lemon juice.
1 cup canned pineapple juice or other fruit juice.

Soak gelatine in cold water, dissolve in hot water and add other ingredients. When liquid is chilled, whip to consistency of heavy cream. Have ready 2 cups of cooked, cold boiled rice. Fold rice into whipped gelatine, add one cup whipped cream. Serve very cold.

Omelet.

2 soda crackers.
¼ cup milk.
2 eggs.
½ teaspoonful baking powder.
Pinch of salt.

Soak crackers in milk one hour or over night in a refrigerator. Beat eggs separately and well. Add to crackers and milk, with salt and baking powder. Put mixture in hot, greased frying pan. When puffed up and browned, fold over, and let stand one minute. Serve on hot platter.

Corns
Relief in one minute
Corn pain ends the minute Dr. Scholl's Zino-pads are applied. They remove the cause—friction and pressure of shoes. Thin, protective, healing, safe, sure. At drug, shoe, and dept. stores
Dr Scholl's Zino-pads
Put one on—the pain is gone!

(Advertisement.)

CUTICURA HEALS PIMPLES ON FACE

Burned Like Fire and Very Itchy. Bothered Over a Year.

"Pimples broke out on my face. They were hard and red and scaled over. The pimples burned like fire and were very itchy. I was bothered with them for over a year. I used everything I could think of and they did not do any good. I began using Cuticura Soap and Ointment and in three months I was completely healed, after using two cakes of Cuticura Soap and one box of Cuticura Ointment." (Signed) Roy Mangold, Box 237, Carrolltown, Pa.

Keep your skin clear by using Cuticura Soap, Ointment and Talcum for daily toilet purposes. Touch pimples and itching, if any, with Cuticura Ointment, bathe with Cuticura Soap and hot water.

Soap 25c. Ointment 25 and 50c. Talcum 25c. Sold everywhere. Sample each free. Address: "Cuticura Laboratories, Dept. N, Malden, Mass." Cuticura Shaving Stick 25c.

Special Anniversary Selection

Men's and Young Men's Fall
SUITS-TOPCOATS
Specially Made for Frank & Seder—the Best Value We Ever Offered at the Price **$21.50**
Extra Trousers for These Suits $5

A clothing value like this is only made possible by an enormous production and an outlet to care for this great production. This outlet is furnished by the chain of great stores of which Frank & Seder is a member. Better woolens at a lower price, efficiencies in the making, buying, and selling of these garments result in great savings to our customers. You will not find greater value anywhere at any such low price! Come tomorrow; we have a pleasant surprise in store for you in this Anniversary selection at $21.50.

Frank & Seder—Fourth Floor

Wom. Silk Hose, 2 pr. Full fashioned pure thread silk hose, in black only. 8½ and 9 only. All perfect and regular $1.95 values. $1 First Floor

Novelty Jewelry, 2 for A large assortment of pins, earrings, bracelets, etc., in most all colors to match your fall costume. $1 First Floor

Novelty Bags, Priced at Novelty leather hand bags in pouch and underarm styles. All new fall colors—red, black, brown, etc. $1 First Floor

Hand-made Gowns at Regular $1.50 gowns, made in the Philippines. Every stitch is made by hand. $1 Street Floor

Flannelette Gowns at For women; made of heavy quality, double yoke and cuffs, in all wanted sizes. A special Dollar Day saving. $1 Street Floor

Wom. House Dresses Good quality prints, in whites and many colors. All the colors are guaranteed fast. All sizes. $1 Third Floor

Wom. Boudoir Slippers Leather, satin, felt, pompon or feather trimmed. All colors and sizes. A wonderful saving and a large assortment. $1 Third Floor

Wom. Shoe Buckles, Pr Beautiful buckles in cut-steel and rhinestone. Very becoming and suitable for every opera pump. Worth $1.50 to $2. $1 Third Floor

Men's & Boys' Slippers Made of genuine leather with soft leather soles in many colors. This comfortable slipper is in all sizes. $1 Fourth Floor

THIRD FLOOR!
Mothers! Replenish Baby's Needs
INFANTS' WEAR
Anniversary Brings Special Savings!

$1.69 Child's Bath Robes, $1
$1.69 Children's Raincoats $1
69c Child's Flannelette Wear, 2 for $1
$1.50 French Berets, spec. $1
$1.69 Baby Wool Sweaters $1
50c Silk & Wool Hose 2 for $1
69c Baby Dresses, 2 for $1
69c Flannelette Kimonos, 3 for $1
$1.69 Baby Crib Blankets, $1
29c Baby's Rubber Panties, 4 for $1
29c Baby Lap Pads, 5 for $1
69c Baby Blankets, 2 for $1
69c Kapoc Pillows, 2 for $1

Third Floor

Children's Shoes, Only Eighty pairs of an assorted lot of $1.95 to $2.95 shoes in black, brown kid and patent leather with fancy tops. $1 Third Floor

Men's-Boys' U. S. Keds Regular $1.45 and $1.75 values in white with black ankle patches; imitation crepe rubber soles. $1 Fourth Floor

Wom. U. S. Rubbers at Also children's in this good make that will protect you against colds and sickness. All sizes. Third Fl. $1

Night Gowns now 2 for Finest Batiste materials, stamped dainty patterns for embroidery. Regular 69c values. $1 Fifth Floor

Rayon Pillows, 2 for Regularly sells for $1. Rayon pillows, in all colors. Oval, square or round shape. $1 Fifth Floor

Footstools Now Priced Brown walnut tapestry top footstools; regularly priced much higher. Dollar Special. $1 Sixth Floor

Rug Surround, 2¼ yds Best 60c grade with wax finish; looks like hardwood floors. $1 Sixth Floor

Cocoa Mats, now 2 for Heavy brush top mats, for front and back door use. Supply yourself now. $1 Sixth Floor

Stair Treads, 8 for 18-inch nosing attached, live rubber stair treads. Fits snugly over steps. $1 Sixth Floor

Casement Cloth, 3 Yds. Fine rayon alpaca cloth in blue, natural and gold shades; 36 inches wide. $1 Sixth Floor

ANNIVERSARY FRANK&

Feather Bed Pillows, at 19x27 inch size. Covered with heavy art ticking, and filled with sterilized feathers. $1 Fifth Floor

Boys' Pajamas, now at Good quality flannelette—in one and two-piece styles—exceptional values at $1. $1 Fourth Floor

Boys' Wool Pants, at Regular $1.49 values, in fully lined pants. Many beautiful and snappy patterns. All sizes, 7 to 16 years. $1 Fourth Floor

Boys' Hose, 4 Pairs at Parker Knit stockings—good serviceable quality school wear. Sizes to 11. $1 Fourth Floor

Children's Sox, 3 Prs. Seven-eighths length sport fancy sox in a fine variety of patterns and colors; actual 50c value. $1 First Floor

School Bags, Priced at Made with handles or shoulder straps, in a heavy duck material with steel reinforcements. Regular $1.50 values. $1 Fourth Floor

Fur Collar Lengths at New fall and winter collar and cuff lengths. Special for Dollar Day. $1 Second Floor

Broadcloth Smocks for Ideal for every day, office or shopping uses. All sizes and colors. $1 Third Floor

Men's New Fall Caps at They come in snappy new patterns. All sizes. Dollar bargain. $1 Fourth Floor

Nadsco Soap, 25 Cakes Nadsco hardwater soap—regular 10c size cake. A good soap for toilet or bath. $1 First Floor

Women's Union Suits and wool-mixed materials in the knee length styles. Sizes up to 50. $1 Third Floor

Wom. Sample Undies Made of good quality rayon in gowns, chemises, slips, bloomers, step-ins, in tailored or lace style. $1.98 values. $1 Street Floor

Women's Gloves, Pair Novelty cuff styles, daintily embroidered, in light or dark shades. Values to $2 in these gloves. $1 First Floor

Wom. Kerchiefs, 12 for Made of lawn, linen or novelty cloth. Solid colors or cordeo effects on white. $1 First Floor

Wom. Vestee Blouses Made of P. K. or linen—to be worn with separate skirt. Short sleeves. Belted back, single or double-breasted. $1 First Floor

Window Shades, 2 for Perfect quality opaque window shades, 36 inches wide, eight colors to choose from. $1 Sixth Floor

Brassiers Go at 4 for Also lot of bandeaux—of fine brocades and silk striped materials. All sizes and styles. $1 Basement

Corsetelles and Girdles 4-garter corsetelles, corsets and girdles; wide selection to choose from. All sizes. $1 Basement

Women's Hose, 3 Pairs Silk and wool, and silk and rayon stockings in a variety of leading colors. Sizes 8½ to 10. $1 Basement

Sanit'y Napkins, 5 bxs. The well known Com-fo brand napkins. A great bargain for $1. $1 Basement

Silk Hosiery, 2 prs. for Silk and silk and wool hose in all the fall shades. Sizes 8½ to 10. $1 Basement

Children's Hose, 6 prs. Full combed cotton stockings, in a big range of sizes and colors. 6 pairs for $1. $1 Basement

Children's U Suits 2 for Children's panty waist style, fleece lined union suits in white, random and silk striped. Sizes 2 to 16 years. $1 Basement

Wom. Vests, Bloomers Silk striped vests and bloomers in all sizes from 36 to 50. Also lot of white vests and pants. $1 Basement

Child's Sport Hose, 4 pr Child's full length sport hose in a variety of attractive patterns, of good quality silk and cotton. Sizes 6 to 10. $1 Basement

Child's Vests-Pants, 3 Well known LI FALCO brand of child's vests and pants. Sizes 2 to 12 years. $1 Basement

Men's 'Kerchiefs, 20 at Regular 10c size—fine white hemstitched handkerchiefs at a real bargain tomorrow! $1 Basement

Men's Silk Ties, 2 for New fall silk ties in a wonderful variety of new designs and colors. $1 Basement

Boys' Novelty Suits at Wool jerseys, fancy suitings and corduroys. All clever styles — new colors and combinations. Sizes 3 to 8 years. $1 Basement

Boys' Long Pants, Pair In fancy mixtures and plain colors with cuffs already attached. All sizes, 8 to 16. $1 Basement

Boys' 2-Piece Pajamas Boys' heavy flannelette pajamas with frog trim; full cut for boys. Sizes 8 to 16. $1 Basement

Ray. Damask, 1½ yds. 36 in. wide; vast assortment of stripe and all-over patterns. Regular $1 to $1.25 grade. $1 Sixth Floor

Lin. Cretonne, 2½ yds. English print cretonnes in beautiful patterns; 36 in. wide. To $1.25 value. $1 Sixth Floor

Damask Valancing, yd. Odd bolts of scalloped and fringe valancing in assorted colorings; fine grade. Regular $1.89 value. $1 Sixth Floor

Women's Fall Hats $1.79
Smart new styles, in scores of the season's leading colors. Offering special values for the Anniversary Sale. Large, small and medium head sizes.
Frank & Seder—Basement

Boys' Hose, 5 Pairs at Fine black and cordovan; well made. Sell regularly for 29c; all sizes. $1 Basement

Boys' Sweaters Now All wool in crew neck and shawl collar. Plain and body stripes. All sizes to 34. $1 Basement

Shirts and Drawers, 2 Men's heavy ribbed shirts and drawers in random, ecru and white. Sizes 36 to 46. $1 Basement

Flannel Shirts Priced Heavy grey and khaki flannel shirts. Actual $1.95 values. Sizes 14½ to 17. Special! $1 Basement

Men's Sox, 6 Pairs for Good quality cotton heather sox in brown, blue and grey colors. Regularly 25c a pair. $1 Basement

Stamped Goods, 5 for Odd lots of centers, scarfs and children's dresses. Specially priced for Dollar Day only. $1 Fifth Floor

Reversible Rugs, now $1.98 value, in sizes 27x54 in. and 24x48 in., plain and mottled colors; ideal for kitchen or bathroom. $1 Sixth Floor

Rayon Case., 1½ yds. 50-in. figured rayon casement; four pretty patterns to choose from. French ecru shade. 89c value. $1 Sixth Floor

Men's 'Kerchiefs, 20 at Heavy materials, built for service; full cut. Dark patterns; all sizes to 42. $1 Basement

Boys' Dress Caps, 2 for Hats and caps in new novelty patterns and the latest fall designs. All sizes. $1 Basement

Boys' Dress Shirts, 2 at Fancy broadcloth blouses and shirts in the neck-band styles. 8 to 16. $1 Basement

Boys' Lumberjacks, 2 Made of good quality flannelette, in fancy plaids and other colors. Sizes 3 to 14 years. $1 Basement

Blouses & Shirts, 3 for Novelty checks and stripes, collar - attached blouses. Shirts are neckband styles. All sizes for boys. $1 Basement

Boys' Lined Pants, Pr. Plain navy blue, fancy mixtures, corduroys; all sizes, 8 to 15. $1 Basement

Men's Overalls Now at Heavy blue denim; well made and full cut; also jackets in all sizes. $1 Basement

Men's Pajamas Priced Good quality flannelette pajamas in plain and frog trimmed. Actual $1.95 val. $1 Basement

Buy An Extra Boy's $6.85
SUIT or O'COAT $1

Here's the Plan:
Select any boy's $6.85 suit or overcoat which will cost you $6.85. Then you may select any garment of equal value from the very same group, which will cost you only $1. Thus getting two suits or overcoats for $7.85. Coats and medium mixtures. The suits have two pairs of knickers or 1 pair knickers and 1 pair long pants. SIZES 7 TO 16 YEARS.
Frank & Seder—Basement

Shirts and Drawers, 2 Men's heavy ribbed shirts and drawers in random, ecru and white. Sizes 36 to 46. $1 Basement

Flannel Shirts Priced Heavy grey and khaki flannel shirts. Actual $1.95 values. Sizes 14½ to 17. Special! $1 Basement

Men's Sox, 6 Pairs for Good quality cotton heather sox in brown, blue and grey colors. Regularly 25c a pair. $1 Basement

Men's Work Sox, 10 Pr. Good combed cotton work sox in black and colors. Regularly 19c pair. Dollar Day bargain. $1 Basement

Men's Fancy Sox, 5 Pr. Fancy silk and rayon sox—regularly priced up to 35c pair. Variety of patterns and colors. $1 Basement

Fancy Sox, 3 Pairs for Beautiful silk and rayon sox in new fall patterns and colors. All sizes. Very special! $1 Basement

Our Anniversary's Great Value-Giving Event
1,000 MARVELOUS DRESSES
Made to Sell Regularly at $16.50 to $20.00

Such Phenomenal Values . . . here at $11 . . . that we expect every frock to be sold in one day!

Rich Flat Crepes—Lustrous Satins Wool Jerseys Velvet Combinations!

$11

Lovely dresses contributed by three of our leading manufacturers as a mark of good will towards the Anniversary celebration—at price concessions that would ordinarily be impossible!

Every Frock Is Brand New!
And specially selected. . . The season's newest styles, . . . at an amazingly low price! We rushed them here by express from New York so that Anniversary shoppers may be the first to wear the new and the beautiful. At this low price every woman and miss will realize the economy of selecting two or three. . . for all occasions.

Trimmed in the Newest Ways!
Elaborate Tuckings
Deep, Graceful Pleating
Touches of Lace
Tiers Flares
Bows
The New Browns
Pansy Blues
Plum and Wine Shades
Normandy Greens and Black

Second Floor

Basement 4-Hour Coat Sale
FROM 10 A. M. TO 2 P. M. ONLY!
Sacrificing Women's and Misses' New
Winter Coats

$19
Actual $25 & $30 Values

If you need a new Winter Coat, here is a wonderful opportunity to buy a high-grade Coat, beautifully tailored and trimmed with good quality furs at sensational reductions. Regular prices will prevail after 2 p. m.

All Sizes 16 to 52
Frank & Seder—Sub-Basement

Basement
SHOE S

4-HOUR SAL
9 a. m. to 1 p. m.
Sample Rug
$5
Sub-Basement

Merchandise at Cost, Below

or Sale

n's
hings

Winter
Suits
union
white
Long
crotch.
$1

$2.95
Shirts
and in-
timents
Neck-
lar-at-
All sizes.
$1

Rib
Coats
res —
under
niver-
at this
$1

50c
x, 4 Prs.
fancy
variety
atterns
sizes.
$1

Floor

Waste Paper Bask'ts, 2 — A very special Dollar Day feature are these metal waste paper baskets and they are made in attractive new patterns. Fifth Floor — $1

Linen Damask, Yard — Reg. $1.49 linen damask, 70 inches wide. Good quality; snow white; assortment of pretty patterns. Fifth Floor — $1

Cotton Bedspreads for — Serviceable quality cotton, crinkle cloth with neat colored stripes. Size 80x105 in. $1.29 values. Fifth Floor — $1

Table Padding Now at — The ideal padding for protecting your table top; 54 inches wide, in zig-zag design. Fifth Floor — $1

Flannelette, 8 Yds. for — Good heavy absorbent quality; 36 inches wide; neat colored stripes. Limit 20 yards to a customer. Fifth Floor — $1

Cotton Batts Now for — Size 72x90 inches; regular $1.19 value. Just the thing to make your own comforts —2½ lbs. weight. Fifth Fl. — $1

Mattress Covers Priced — Full bed size, made of heavy unbleached muslin; finished with tape edge; regularly $1.29 values. Fifth Floor — $1

Table Cloths for Only — Mercerized, 58x54 inches; heavy damask; plain or colored borders; scalloped or hemstitched. Fifth Floor — $1

Window Shades, Each — Scalloped and fringed shades in size 36x72 in.; opaque oil, best shades, colors are green, tan, red, white, sand, grey or cream. Sixth Floor — $1

Anniversary Specials in Yard Goods

Chiffon Velvet

Black only! Regular $3.95 grade! It's a pleasure to sew such rich, lustrous fabric! Street and evening frocks are smart in black chiffon velvet, 36 inches wide. Black cotton back. $2.79 yard

Cheney Chiffon Velvet

Cheney's name is sufficient guarantee of high quality! Deep, rich piled velvet in all the new shades for Fall. 40 inches wide. $3.69 yard

Transparent Velvets

Smart, small figure patterns in printed transparent velvet—the outstanding Fall fabric. 36 inches wide. Beautiful color combinations. $7.98 yard

Frank & Seder—Fifth Floor

Oval Framed Pictures — The famous subjects, Age of Innocence, and Lone Wolf framed with two-tone oval wood frame. Regular $1.69 value. Balcony — $1

Card Party Prizes, 2 for — Calendars, pin-cushions, penguin and lamp posts with score pads attached. Also inlaid and embossed bridge score pads. Balcony — $1

Photo Frames, Now for — Hand carved in a beautiful platinum finish; these fine swing style frames are in a large range of sizes. Balcony — $1

Flower Vases, 4 for — Beautiful colored glass full size vases complete with modernistic metal holder. Selection of different shapes and styles. Balcony — $1

China Service Trays at — Pretty porcelain china trays with a great variety of floral and fruit designs. Complete with nickeled handles. Balcony — $1

Glass Lamp Pulls, 2 for — 500 pairs of beautiful color glass Czecho-Slovakian pulls with long cords and vari-colored bead drops. To $1.95 values. Balcony — $1

Vase Lamp Bases, each — Small size for boudoir or small table use. Delightfully colored vases featuring blue, rose and tan color schemes. Balcony — $1

Framed Mirrors Priced — Beautiful polychrome frames with high quality Libby-Owens glass. Excellent for hall or end table use. Size 13x23 inches. Balcony — $1

Smoking Stand Set — Comprising a little stand in colors with a handle and complete with an ash tray, cigarette jar and match-box holder. Balcony — $1

ON SALE SECOND FLOOR

4 HOUR SALE

10 A.M. to 2 P.M.

Just 81 Fur Coats

Formerly Sold From $98 to $200

Four Hours Only! Buy These at Anniversary Savings!

15 FUR COATS Formerly $ 98.00
6 FUR COATS Formerly $125.00
18 FUR COATS Formerly $159.00
12 FUR COATS Formerly $175.00
16 FUR COATS Formerly $189.00
14 FUR COATS Formerly $200.00

Convenient Payments May Be Arranged

$69.50

SECOND FLOOR

SEDER DOLLAR DAY

Cloth Slips, 3 — Part quality denim; assorted colorings; 36-in. wide. Regular 98c grade. Sixth Floor — $1

Couch Covers & Scarfs — Reversible tapestry style couch covers and 50-inch figured rayon scarfs. Sixth Floor — $1

Panel Curtains, Each — Regular $2 to $3 fringed bottom panels in filet and shadow lace designs. One to four of a kind in the better quality. Sixth Floor — $1

Inlaid Linoleum, Sq. Yd. — Full rolls, in through to the back patterns. Special for this sale only. Sixth Floor — $1

Curtain Swiss, 4 Yards — 36-inch dotted or check Swiss for kitchen or bathroom curtains. 35c value. Sixth Floor — $1

Pillows, now 2 for — Muslin covered; square and round shapes to choose from. Cotton and kapock filled. Specially priced for Dollar Day. Sixth Floor — $1

Boys' Corduroy Pants — Heavy dark brown corduroy —plus-four styles. Guaranteed to give real service. All sizes, 8 to 16. Basement — $1

Men's New Ties, 3 for — Marvelous assortment of men's new fall ties in snappy patterns and colorings. Basement — $1

Men's Sport Sweaters — Fancy sport cricket sweaters in a big variety of attractive Jacquard weaves. All wanted patterns, in assorted sizes. Basement — $1

Men's Union Suits for — Part wool and fleece lined heavy winter union suits in random, ecru and white. Basement — $1

Men's Shirts Now for — A great bargain! Fine quality shirts in neckband and collar-attached styles. All sizes. Basement — $1

Men's Suspenders, 3 — Fine elastic suspenders with good leather ends. Police and Firemen's brand. Very special! Basement — $1

Fl. Covering, 3 sq. yds. — 12 rich linoleum patterns to choose from. Very specially priced for Dollar Day. Sixth Floor — $1

Hall Runners now for — 3x9 ft. size; tan, rose and gold ground colors; neat patterns. Enamel surface. Regular $2 value. Sixth Fl. — $1

Utility Rugs Priced at — Useful for many purposes; bathroom, bedroom, nursery or kitchen; good quality and pretty colors. Fifth Floor — $1

Special!
1,000 GLASS LAMPS
$2 Values
$1

Dainty tints of rose, green, orchid, blue and black. Every lamp complete with socket, cord and plug. For every small lamp purpose.
Balcony

Women's Union Suits — Women's silk striped union suits in built-up shoulders or short sleeve styles. Knee or ankle length. Sizes 36 to 52. Basement — $1

Vests and Pants, 2 for — Women's fleece lined vests and pants in a big variety of styles. All sizes. Basement — $1

Wom. Un. Suits, 2 for — Fleece lined silk striped union suits. Actual $1 to $1.25 grades. All sizes. Basement — $1

Wom. Jersey Dresses — Of good quality cotton Jersey, in all new fall styles and colors. All sizes. Basement — $1

Rayon Bloomers, 2 for — For women. Heavy quality rayon; flat lock seams. Big variety to choose from. Basement — $1

Children's Hose, 4 Prs. — Silk plaited and fine mercerized; also lot of fancy seven-eighths length sport sox. All colors, all sizes. Basement — $1

Mattress Covers, Now — Made of heavy unbleached muslin; sanitary mattress covers. Regular $1.59 values. Sub-Basement — $1

Panel Curtains, Each — 42 to 45 inches wide, in ecru and white; also French Marquisette; 2¼ and 2½ yds. long; $1.49 value. Sub-Basement — $1

Rug Surround, 2½ Yds. — 36 inches wide rug surround; looks like hardwood floor; waxed back. Sub-Basement — $1

Congoleum Mats, 4 for — Genuine Congoleum mats in one pattern only; size 18x36 inches. Regular 49c grade. Sub-Basement — $1

Ruffled Curtains, 2 Prs. — 5-piece ruffled curtain sets with attractive plain or colored ruffles. Complete with 52-inch valance. Sub-Basement — $1

Peng. Casement, 5 Yds. — 36 inches wide; fine mercerized finish in natural rose and blue shades. Sub-Basement — $1

Turkish Towels, 5 for — 24x44-inch. Extra heavy loop towels in plain white and some with neat colored borders. Sub-Basement — $1

Floorcloums, 3 Sq. Yds. — 49c grade. Cover your floors for a small cost. Pretty linoleum designs, heavy enamel surface; all full rolls, special. Sub-Basement — $1

New Cretonne, 7 Yards — Over 16 bright new fascinating fall patterns and colorings, from full bolts. Sub-Basement — $1

Drap. Valance 1¼ Yds. — Regular $1.59 yd. values in rose, blue and gold. Made of good quality material, a wonderful saving. Sub-Basement — $1

Oil Cloth Scarfs, 5 for — About 18x45 inches in rose, blue, gold, etc.—All wanted designs. 29c values. Sub-Basement — $1

Rayon Damask, 1½ Yd. — Regular 98c qualities; beautiful sunfast stripes; over 16 new fall patterns. All wanted color combinations. Sub-Basement — $1

Hall Runner, 3 Yds. for — Full rolls; pretty bordered designs in blue, rose and tan grounds; 24 inches wide. Sub-Basement — $1

$1.69 Rope Portieres at — A fine lot of velour portieres. A special enables us to sell at this uncommonly low price. Sub-Basement — $1

Table Covers, 2 for — Made of strong oil cloth in 54x54-inch size in rose, blue, gold and green designs on white grounds. Sub-Basement — $1

Wom. Bloomers, 3 for — Made of good quality materials; trimmed with pretty laces. All colors. Basement — $1

Wom. Flannel Gowns, 2 — Heavy quality flannelette; pretty stripes; long sleeves. Two to a customer. Basement — $1

Middy Blouses, Each — All wool flannel, for women, misses and children. The pretty colors are ideal for school wear. Basement — $1

Wom. 2-Piece Pajamas — Good quality materials; 41.98 values. Trimmed and tailored styles; all colors and sizes. Basement — $1

Tots' Panty Dresses, 2 — Made of good quality materials; trimmed and tailored styles. Sizes 2 to 6. Basement — $1

Tots' Creepers, 3 for — Made of good quality flannelette and carried out in pretty stripes. Sizes 1 to 3 years. Basement — $1

Babies' Buntings, Only — Elderdown buntings with hood — neatly trimmed. Limit one to a customer. Basement — $1

Babies' Kimonos, 4 for — Also lot of gowns and long and short gertrudes; heavy quality flannelette. Basement — $1

Baby Bath Robes, 2 for — Good quality Elderdown and trimmed with silk ribbon. Made large and comfortable in all sizes. Irregulars. Basement — $1

Women's Slips, 2 for — Knitted slips of heavy rayon, mixed—all colors—a wonderful value at 2 for $1. Basement — $

Women's Costume Slips — Made of heavy quality pongee in all the new fall colors and sizes. They are slightly irregular. Basem't — $1

Women's Sateen Frocks — Fine quality lustrous sateen in black. There are 10 new styles to choose from in all the regular and extra sizes. Basement — $1

4-Hour Sale—10 A. M. to 2 P. M.

Girls' Coats

These are higher priced coats in the newest fur-trimmed styles and shades on sale for four hours only. $5

Sizes 7 to 14.
Frank & Seder—Basement

Men's Un. Suits, 3 for — Good quality athletic union suits in all sizes. Made of fine quality materials. Basement — $1

Men's Work Shirts, 2 — Fine chambray work shirts —strongly reinforced— all sizes, 14½ to 17. Dollar Day special! Basement — $1

Women's Hats Special — Silks, velvets, felts and tams. While 300 last tomorrow at this bargain price. Basement — $1

Babies' Shirts, 4 for — Ruben shirts, in pin back and button front style—also lot of bands. Sizes 2 to 6. Basement — $1

Misses' Bloomers, 4 for — Also children's — made of good quality warp sateen and crepes—white, black and colors. Basement — $1

Wom. Sport Sweaters — All-wool, rayon and wool, wool and cotton. For women. Newest fall colors. Basement — $1

Only An Anniversary Sale Can Bring Values Like These

600 WINTER COATS

Ordinarily These Would Sell From $45 to $59.75

$39

Year after year we deal with certain manufacturers . . . year after year we give VALUES to our customers. When the 20th Anniversary rolls around manufacturers are glad to co-operate with us . . . to make liberal concessions so that we can PASS ALONG THE SAVINGS TO YOU! The coats in this group are outstanding from three points of view: style, quality, value. Be sure to see them early—we expect a great response tomorrow.

Trimmings
Platinum Wolf
Vicuna Kit Fox
French Beaver
Manchurian Wolf
Amer. Opossum

Jet Black
Rich Browns
Independence
Wine Shades

Every Woman Who Needs a Winter Coat Should Buy One of These —and Save!

Sale on Second Floor

Dollar Feature!
SALE
For Women, and Girls
Assorted and Oxfords—patents, suedes ats, colored kid.
and Misses Straps—Leather rubber heels.
Girls' High ers — Tan and kid leather ber heels.
Lace and But — Patent colored kid tops ned soles.
sement
$1

4-Hour Sale
10 A. M. to 2 P. M.
Tots' Coats
$3
Actual $5 Values! Polaires, Chinchillas, Fannels and velours. Cleverly trimmed. Sizes 2 to 6 years.
Basement Inf. Dept.

BASEMENT
Anniversary All-Day Special
Women's and Misses' Fashionable New
Silk Dresses
$5.00

Actual $7.95 and $10 Values

Smart new silk dresses tailored of canton crepes, fine satins and velvet combinations in the newest styles, colors and trimmings—these are not ordinary $5 dresses, but higher priced dresses reduced for the Anniversary.

All Sizes 16 to 52
Frank & Seder—Sub-Basement

Cost—A Trifle Above Cost

GHALFANT RITES AT TRINITY TOMORROW

Henry Chalfant, 60, chairman of the board of Spang, Chalfant Company, Inc., who died recently at Biarritz, France, will be buried Wednesday in Allegheny Cemetery, following services at 3 o'clock in Trinity Cathedral, Sixth avenue.

Mr. Chalfant, a leader in financial circles here, lived at 515 Ridge avenue, North Side.

Known for his philanthropic work, he was a director of the Allegheny General Hospital and was one of the incorporators of Trinity Cathedral.

9 ZONE APPEALS DENIED

The Zoning Board of Adjustment this morning made public its decisions in 32 cases referred to it, upon appeals from the decisions of the superintendent of the Bureau of Building Inspection. Nine appeals were denied, four were granted outright and 19 were granted with conditions so as to more nearly comply with the provisions of the zoning ordinance. The decisions:

DENIED

Boharas & Goldstein, 610-12 Chislett street, Eleventh Ward, porch at side of double house; Adam Slavinski, 309 Stadium street, Twentieth Ward, two-car garage; Almet B. Jenkinson, 444 Connor street, Fifteenth Ward, two-car garage; William Nagel, 367 Copperfield street, Twenty-ninth Ward, store and three-family dwelling; Nu-Way Brake Service, 1533 Irwin avenue, Twenty-second Ward, electric advertising sign; Peter Riehl, 21 Greenbush street, Nineteenth Ward, two-car garage; Mrs. Maria Maier, rear 1001 Arlington avenue, Eighteenth Ward, two-car garage; Thomas Larry, 1706 Colwell street, Third Ward, change dwelling to store and dwelling; Mrs. Angelina Larotonda, 1817 Chislett street, Tenth Ward, occupy building as shoe repair shop and one-family dwelling.

WOMAN AUTOIST SUED BY VICTIM OF CRASH

Suit for $40,000 was filed in Common Pleas Court yesterday by Mr. and Mrs. J. J. Glauser, 2612 Edgar street, Carrick, against Mrs. R. E. Fettermamn, as a result of automobile injuries suffered on the William Penn highway August 19. The Glausers charge that Mrs. Fetterman started to pass their car and sideswiped it, throwing it into a ditch. Mrs. Glauser suffered a fractured skull and fractured knee cap. Three of Glauser's ribs were broken and he suffered concussion of the brain.

Complete Line of
RADIOLAS, SPARTONS and MAJESTIC RADIOS
Mellor's
604 WOOD STREET

(Advertisement.)

DID WONDERS FOR NORTH SIDE LADY

Underwent a Great Change for Better, After Using Ten Herbs, She States.

"Ten Herbs has done such wonders for me that I came in today to tell you about the great benefits I have received," was the statement of Mrs. Mary Stanko, 3237 Central Avenue, North Side, Pittsburgh, to the Ten Herbs Man, who is at May's Main Store, 529 Liberty Avenue, Pittsburgh, where he is daily demonstrating this popular herbal compound to crowds of men and women.

MRS. MARY STANKO

"For several years I had suffered from what seemed to be a poisoned and clogged-up system," Mrs. Stanko continued. "I was so bilious my complexion was sallow, and I had sieges of headaches that would almost make me cry. My eyes became affected so that I had to wear glasses. My back ached so badly that I could hardly get out of bed in the morning. I was also troubled with constipation, and was in such a nervous condition that even the autos going past the house would make me jump. Sleep was almost impossible. I finally became so weak and rundown that I could not finish half the day's housework without having to lie down.

"Ten Herbs made a great change in me. My system seems to have had a thorough cleansing. I have been relieved of constipation, bilious attacks and headaches. My eyes are so much stronger that I have discarded glasses. The pains are gone from my back. I am not so easily excited. When night comes I sleep soundly and arise in the morning feeling rested. I can do my housework without fatigue or exhaustion. I am thankful to have found such good help, and cannot say enough in favor of Ten Herbs to show my appreciation."

The Ten Herbs Man is at May's Main Store, 529 Liberty Avenue, Pittsburgh, where he is daily meeting the public and explaining the merits of this medicine.

STAGE AND SCREEN ACTIVITIES DETAILED IN PICTURES AND GOSSIP ABOUT PLAYERS

Satirical and Musical Comedy, Sound and Silent Moving Pictures, Vaudeville and Burlesque Reviewed

"Marco Millions" in the Nixon Leaves Audience Wondering Is It Satire or Travelogue?

By GEORGE SEIBEL.

WHIRLED from Venice to Cathay and home again, in a succession of scenes enlivened by fireworks of sly and flashing wit, the people who went a-voyaging with Marco Polo at the Nixon Theater last night did not have time to figure out whether they were in a gondola or a motorboat. They were going! "Marco Millions" is a play unlike other plays—as most of Eugene O'Neill's things are—"diff'rent." Sometimes you think it's a travelogue; then you're sure it's a satire; then you find a chunk of sentiment that tastes like a fairy tale, or a nugget of philosophy that glitters like the gold of true wisdom.

The hero is really an American drummer disguised as Burton Holmes. O'Neill has read H. L. Mencken and the other prophets who denounce Babbitt with raucous zeal. So he makes Marco Polo the typical American dollar-hunter, while all the Chinese uncontaminated by Christianity are sweet and spiritual souls. Marco talks in millions and has no sentiment in his gluttonous carcass. He judges things by their size and men by their wealth. Right here is where the logic of Mr. O'Neill springs a leak. Marco being so egregiously egotistical and vapid, how does the gentle and poetic Princess manage to love him?

Well, if love were scientific and went by common sense, it would not be love. Romance is irrational. Marco starts out as a poet; he comes home as a money-bag. He talks of duty, but he thinks of ducats. In other words, he is the Successful Man—the man who has lost his soul, if ever he had one. The play is an ironic fairy tale, half allegory and half satire. It astounds the eye, it fills the ear with juicy rhetoric, it tickles the brain with many a telling jibe.

Of dramatic conflict, plot, climax, and all other elements of ordinary dramatic construction, O'Neill gives us barely a glimmering. He is concerned with deeper things. "Life is so stupid it's mysterious," says his oriental sage. He attributes it all to an "Infinite Insane Energy." It is the same solution offered in Oedipus Rex and in King Lear. Only here it is related with poignant emphasis to our present day. The people on the stage are the business men, politicians, militarists, and mob of all times—Venice, Cathay, Gotham.

This great satiric poem in dramatic form is presented with marvelous understanding. If anybody in the audience did not "get it," that was not the fault of the producer or the actors. Not a false note was struck in any scene. And at least one great actor, if not three, embodied the characters who are the bearers of O'Neill's message.

The greatest of these is Morris Carnovsky, who plays Kublai Kaan. His reading of his lines is rich music; there is profound sincerity in all his gestures and movements. Earle Larrimore as Marco Polo portrays the evolution of a self-satisfied climber with great unction, and almost convinces us that there could be some one that stupid. Claude Rains as Chu-Yin, the old sage, would make the Dalai-Lama accept him as a brother. Margalo Gillmore put poetic value into the very difficult part of the Princess, who must be almost as stupid as Marco himself to love him. And fine characterizations were given by Philip Leigh, Whitford Kane, Sanford Meisner and various others.

Atmosphere, lighting, tempo, all the incidental and essential elements of dramatic art were blended in a production as perfect as our stage could make it. "Marco Millions" deserves such lavish care. It is not as great a philosophical poem as Job, it is not as raw a satire as "Babbitt," but it gets under the skin and stirs up thought. People who wish to see a noble play splendidly acted and impressively staged, have the opportunity this week. It may puzzle them at first to decide where they are bound, but they'll get there.

JOHNNY HINES FILM FEATURE IN OLYMPIC

"Chinatown Charlie," comedy film in the Olympic, based on an Owen Davis play, presents Johnny Hines as the guide and announcer of a sight-seeing 'bus in New York, fun and action developing when he conducts a party through the traditional mysteries and mazes of the Chinatown district. Louise Lorraine is the heroine and Anna May Wong and Sojin have oriental roles. It is fair entertainment. There also is a comedy, "Smith's Cousin," and the Pathe News.

ALL THESE SMILES -:- SMILED BY SMILERS -:- NOW SMILING HERE

Margalo Gilmore has the leading feminine role in "Marco Millions," Theater Guild play in Nixon.

Margaret Lee is prominent in "Good News," musical comedy of the college campus, on view in Alvin.

Cecil Lean helps to keep up the cause of bigger fun in the Stanley, where he is a stage feature.

The Williams Sisters, one of whom is pictured here, are part of the stage presentation in the Penn.

Muriel Kaye, dancer, has help in her act, which is part of the vaudeville offered on the Davis stage.

"Good News," Musical Play In Alvin, Is Filled With Fun and Spirit of Youth

By WILLIAM J. LEWIS.

"Good News," tuneful, full of comedy and human interest, and electric with the animation and exuberance of youth, gave an Alvin audience an evening of thorough enjoyment last night. It is tuneful with the melody of familiar airs, airs with which we have become acquainted through hearing them played time and again over the radio, but the catchy music takes on a new significance when it is heard in its elemental setting, backed up by the vivacity of a stageful of romping, stomping youngsters. To see and hear "Good News" is to be rejuvenated, for it is filled with the spirit and freshness of juvenile ecstacy. As entertainment it is diverting to a degree remarkable even among musical comedies. Small wonder its tunes became familiar long before the play itself appeared here. They and the action of the play symbolize youth.

"Good News" has a story. Not too subtle, but logical. It is all about Tait College and its football aspirations. Its star football player cannot play unless he passes an examination, and the prof is reputed to be hard. The exam is terrible, but for the honor of old Tait the prof passes the star, and the action proceeds to the game itself. The star is off his game, and the contest is all but lost when Mr. Star picks up a fumbled ball, is almost to the goal when—no, you must see it yourself. The actual run is shown on the stage—one of the clever novelties.

Besides the football there also is romance, of course, and plenty of comedy of situation, all good for numerous laughs. And besides the music there is dancing—boy, dancing! Hey, hey, collegiate and everybody becomes a 'rah-'rah boy in spirit. The voices are not of operatic quality, but they are not so bad, either, and, as a whole, the singing was pleasing. The glee club trio, three crooning boys, Charles Heffernan, Edward Gallagher and Lew Bellin, harmonized nicely, and the songs of the principals, Don Lanning, the football hero; Mildred Costello, and Dorothy Fitzgibbon, were all well received. Comedy was well taken care of by William Wayne and Margaret Lee, a mite full of vim attached to a pair of nervous feet. Frank Alexander and Elizabeth Swanson also scored in the stepping.

STARS OF RADIO IN HARRIS

Lew White and Company put a lot of laughs into the vaudeville bill in the Harris for three days. Lew is quite a comedian. His company offers two skits—one that has to do with a flirty sort of a fellow, a girl and a policeman; and the other with a hotel clerk, and two guests, who have a lot of fun in the dark. The Four Aristocrats, known to radio fans, get the applause with an instrumental and vocal performance which proves good entertainment. Humor is their chief side line. Jack Ryan sings and chatters. It's mostly old stuff, but Jack manages to put it over. Sand and Doone, a couple of young entertainers, come out with slickers and collegiate mannerisms. The Wilbat Trio amuses in acrobatic stunts, utilizing a bicycle and a little wheezing automobile, that sputters about, for comic effects. Tom and Betty Waters, brother and sister, do some fancy feats on the wire. The photoplay, quite an amusing one, is "Buck Privates." It has to do with the adventures of several doughboys in the Army of Occupation. Malcolm MacGregor and Lya De Putti are prominent in the cast. An organlogue and short features complete the bill.

PENN PICTURE DRAMATIC

Emil Jannings, in "The Patriot," gives the Penn its first sound effect picture as the photoplay attraction in that theater this week. The sound effects are neither frequent or startling but the picture itself registers for sheer drama and some of the best acting the screen has seen in a long time. It gives great opportunities to Emil Jannings, probably the greatest character in photoplays, and to Lewis Stone, and Florence Vidor. Jannings' role is of an uncouth Russian Czar, Paul, half mad, whose incapacity for government is the cause of a conspiracy, led by Stone, trusted by the monarch, and who makes use of a beautiful woman, played by Miss Vidor, to innocently help in the plot. When she finds the marked man pitiable in his helplessness she tries to save him but her good intentions go for naught. The finale, tragic, is left for Stone and Miss Vidor and one is almost forced to forget the fine acting Jannings has done in admiration for the art of Mr. Stone. Those who please in the snappy stage bill, presented as "Parisian Nights," include Teddy Joyce, Novelle Brothers, musical clowns; Williams Sisters, in songs; Henry Mack, tenor; Eastman and Mara, dancers, and the Foster Dancing Chorus. The overture and organ specialty also are liked.

TOM MEIGHAN STAR IN GRAND PHOTOPLAY

Tom Meighan, who made quite a racket as a police officer in that successful sound picture, "The Racket," has quit the policing business and has gone in for Florida farming. At least, in his newest film, "The Mating Call," that's his role. Tom comes back from the war with medals and honor and that sort of thing—only to be disappointed in love. So he marries an immigrant girl he meets on Ellis Island. He marries her not for love, but so he has some one to help him on the farm. But love is awakened after all—just before the final fadeout when a gang of hooded night riders come after our hero, whom they charge with being responsible for the death of a girl, who committed suicide on his farm But a packet of letters turn up in the nick of time and Tom is saved for a happy future with his immigrant wife, played by Renee Adoree. Short screen entertainment completes the bill. "The Mating Call" is based on the Rex Beach story by that name.

WHITEMAN ORCHESTRA FOR FOOTBALL DANCE

Paul Whiteman and his orchestra are to play at a football dance Saturday night in Syria Mosque. With him he brings his 25-piece orchestra, including two vocalists—"Skin" Young and Charlie Gaylord. Young has created a great Pittsburgh following through his singing with the Mason-Dixon Orchestra. Jock Sutherland, Pitt coach, has arranged to have the entire Pitt squad to meet Whiteman at the dance.

"FOUR SONS" PICTURE RETAINED IN ALDINE

"Four Sons," dramatic photoplay which pleased Aldine audiences last

(Continued on Page Eleven.)

'THE WHIP' IN STANLEY

"The Whip," a photoplay with sound effects and based on the old Drury Lane melodrama, and a stage act featuring Cecil Lean and Cleo Mayfield, former musical comedy stars, are the two chief attractions in the Stanley this week. Cecil and Cleo sing quite a lot—mostly in a comedy vein. They have a unique way of speeding up their song words that is quite effective—but which, at least at yesterday afternoon's performance, was rather difficult to hear in the rear of the house. They received a fair applause at that time. "The Whip" is satisfactory entertainment, with thrills in its horse racing and hunting scenes and with brilliance in its society functions. Of course, like all good melodramas, the villian is lurking around through it all—the suave Lowell Sherman in this case. But it all ends quite happily with the rich and handsome blonde Englishman, Ralph Forbes, winning the charming daughter of the English gentleman, Marc McDermott. Anna Q. Nilsson also is in the cast—chasing rainbows of dollar signs. Several vocal selections are offered with the film. David Broudy and his orchestra are responsible for an entertaining overture presentation. A synchronized cartoon comedy and other short film features are on the bill.

FILM FUN HIT IN DAVIS

This week the film comedy in the Davis is the best thing on the bill—and it's a good vaudeville bill at that. But Charles Murray has such an opportunity in "Vamping Venus" that the rest fades. The story is one of those Connecticut Yankee yarns with a Greek mythology background. It is glorious fun and a fine spectacle. Murray's faces are enough but here they are the commentary on a plot rich in ludicrous incident and spectacular scenes. The vaudeville, as intimated, holds its own with the photoplay. Miss Merle with her educated birds has the most pleasing novelty. Morton and Betty Harvey bring very good stories and songs—he is a genuine comedian with a voice. Muriel Kaye does graceful dancing, assisted by four young men of ability and agility. Johns and Mabley give clever imitations of the variety acts of 30 years ago. Johnnie Berkes is a clowning idiot who stirs up great hilarity, and the skating act of Sandy Lang combines grace with whirlwind acrobatics. Altogether a most pleasing bill.

WILL DO ALL IT CLAIMS TO DO

Mrs. Steele Says of Lydia E. Pinkham's Vegetable Compound

Pratt, W. Va.—"I was so weak and nervous that I was in bed most all the time and couldn't sit up and I am only 30 years old. I saw your advertising in a magazine and after I had taken three doses of Lydia E. Pinkham's Vegetable Compound I could feel that I was better. After taking two bottles I began doing my work and I feel like a new woman. I recommend the Vegetable Compound to my friends and say it will do all it claims to do and more. I will gladly answer all letters I receive."—Mrs. S. E. Steele, Pratt, W. Va.

MIXED IDENTITIES FUN IN SHERIDAN

Featuring the vaudeville in the Sheridan Square for the first half of this week Jack Debell and his company appear in "Twins," the cast including two pairs of twins. The comedy develops from mixed identities. The skit includes songs and dances. Hap Farnell localizes his song numbers with impromptu rhyming and is assisted by a young woman. Arthur and Darling and Elsie Pitcer and Dudley Douglas present novelty offerings. Holly, with a trick voice, offers rube character songs. The screen feature is "Buck Privates," with Lya De Putti and Malcolm McGregor in the leading roles. There also is an organlogue and short screen numbers.

FILMLAND.

Stanley Company Theatres

The Stanley — A Pittsburgh Institution

7th at LIBERTY—ATLANTIC 9200

IN SOUND

You Hear What You See

With DOROTHY MACKAILL
RALPH FORBES—ANNA Q. NILSSON
ON THE STAGE
CECIL LEAN & CLEO MAYFIELD
Stars of "No, No, Nannette"
VITAPHONE ACT
THE FOY FAMILY "Chips of the Old Block"
FIRST AESOP FABLE
ALL IN SOUND
PITTSBURGH'S FINEST ORCHESTRA
Playing "CABARET"
DAVID BROUDY, Conducting

FILMLAND.

See and hear! FOX-MOVIETONE SOUND TRIUMPH

2ND AND FINAL WEEK

FOUR SONS

With MARGARET MANN
JUNE COLLYER
FOX-MOVIETONE NEWS
All New World Events To See and Hear!
BEN BERNIE'S BAND
"The Family Picnic" All-Talking Comedy
LOEW'S ALDINE
LIBERTY NEAR NINTH

In the Heart of Pittsburgh GRAND THEATRE
A Perfect Picture

with RENEE ADOREE and EVELYN BRENT
Story, REX BEACH
Director, JAMES CRUZE
Special—"THE LOST EXPEDITION"

LOEW'S & UNITED ARTISTS' PENN
SIXTH & PENN
Opens 9:30 A. M.—All Week
HEAR and SEE!
EMIL JANNINGS
In "THE PATRIOT"
FLORENCE VIDOR—LEWIS STONE
—NEIL HAMILTON
—ON THE STAGE—
'PARISIAN NIGHTS'
With TEDDY JOYCE
Novelle Bros.—Williams Sisters and 40 Others
ELIAS BREESKIN | DICK LEIBERT

"LEO" The Metro-Goldwyn Lion Will Be Fed in Front of Theatre at 1 P. M. Today

DAVIS THEATRE Any Seat Matinees 35c Evenings 50c
KEITH-ALBEE VAUDEVILLE
MURIEL KAYE & CO.
in An Artistic Interlude
JOHNNY BERKES
in "WHO KNOWS?"
Johns & Mabley Morton-Betty Harvey
Sandy Lang | Merle & Her Friends
Feature Picture
'VAMPING VENUS'
with CHARLIE MURRAY

AMUSEMENTS.

NIXON Tonight 8:30 Mat. Tomorrow
The Theatre Guild of New York presents
EUGENE O'NEILL'S EPOCHAL SATIRE
MARCO MILLIONS

ALVIN Tonight, 8:15. Mats. Tomorrow & Sat. 2:15
Mat. Tomorrow BEST SEATS $2.00
GOOD NEWS
Great Cast
Geo. Olsen's Famous Band
AMERICA'S FOREMOST MUSICAL COMEDY
CHORUS OF 50 FRESHIES

ACADEMY—MUTUAL BURLESQUE 2:15 and 8:15
Harry Fields and his new
"SUGAR BABIES"

REGENT PENN HIGHLAND EAST LIBERTY THE HOUSE OF TALKIES
HEAR WHAT YOU SEE
RICHARD DIX in "Warming Up"
WITH FULL SOUND EFFECTS—It's Great

East Liberty's Only First Run Theatre Liberty PENN SHADY
SOMETHING DIFFERENT THOUSANDS OF LAUGHS

AND STAGE SHOW

NEIGHBORHOOD THEATER TODAY

ALHAMBRA PENN AVENUE EAST LIBERTY
MARION DAVIES "CARDBOARD LOVER"
CAMERAPHONE EAST LIBERTY
JOHN BARRYMORE "TEMPEST"
GARDEN North Ave., Near Federal
EMIL JANNINGS "The Street of Sin" FAY WRAY
HIPPODROME Beaver Ave. and Juniata St.
NORMA TALMADGE "THE DOVE"
NEW KENYON NORTH SIDE
DOLORES COSTELLO "TENDERLOIN" CONRAD NAGEL
TRIANGLE FRANKSTOWN NEAR PENN
Double Bill "SAILORS' WIVES" Two Features "ADVENTURE MAD"

AMUSEMENTS.

HARRIS
OPEN AT NOON EVERY DAY
TUES., WED. "BUCK PRIVATES" MALCOLM MacGREGOR and All Stars in Great Screen Comedy
FOUR ARISTOCRATS, Radio Favorites AND OTHER BIG ACTS
THURS., FRI., SAT. "THE GRAIN OF DUST" RICARDO CORTEZ and Stars in Season's Best Dramatic Picture
LOMA WORTH from Keith Circuit and Other Big Vaudeville Acts
CONTINUOUS DAILY, 12 NOON TO 11 P. M.

SHERIDAN SQUARE THEATRE
TUESDAY and WEDNESDAY
LAFF TREAT OF 1928
"BUCK PRIVATES"
LYA De PUTTI AND ALL STARS IN FUNFEST
Jack de Bell & Co. in "TWINS" and 4 Other Big Acts
THURSDAY, FRIDAY and SATURDAY
RICARDO CORTEZ in "THE GRAIN OF DUST"
THRILLING STORY OF PRICE OF TEMPTATION
"THE GRADUATES" and Four Other BIG ACTS

AN OPEN LETTER TO HON. CHAS. H. KLINE MAYOR OF THE CITY OF PITTSBURGH.

Dear Mayor Kline:—

The Pittsburgh newspapers of tomorrow evening will carry our full page advertisement on "Pennsylvania Day"--one day set aside to feature articles of merchandise made in the State of Pennsylvania.

As Chief Executive of the City of Pittsburgh--one of the foremost industrial centers of Pennsylvania --you will be interested, no doubt, in seeing this evidence of the extensive purchases we make within the Keystone State. Our confidence in the future of the Commonwealth leads us to publish this evidence of belief in its present worth.

Much of the merchandise in this advertisement will carry special prices as an extra contribution to the worthiness of the day. Another of our constant efforts to increase the buying power of the Pittsburgh consumer's dollar.

Very truly yours,
The Rosenbaum Company

ROSENBAUM'S

SIXTH, LIBERTY AND PENN "THE STORE AHEAD" PHONE ATLANTIC 4500

SCRANTON C. OF C. PARTY TO ARRIVE HERE TODAY

A party of 150 members of the Scranton Chamber of Commerce will arrive this evening for an overnight stop on a tour of this section of the country. At noon tomorrow there will be a luncheon at the Chamber of Commerce attended by the Scranton visitors. The principal address will be delivered at the luncheon by William L. Monro, president of the American Window Glass Company.

Additional Stage and Screen News

(Continued From Page Ten.)

week, again is the feature in that theater, which also retains talkie novelties and the audible comedy, "The Family Picnic." The principal character of "Four Sons," a German mother whose sons all participate in the World War, is excellently portrayed by Margaret Mann.

ACADEMY PRESENTS NEW 'SUGAR BABIES'

Harry Fields and his new edition of "Sugar Babies" are in the Academy this week. The scenes are laid in various parts of the world and Fields carries the burden of comedy. In the sketches, "A Chinese Den" and "The Easiest Way" he is aided in the fun-making by Jack Rosen, George Stella and Harry C. Van. Opal Taylor is featured in e singing. Joan Lee and Ray Keith also take part in the musical program. Ka-Lua has a shimmy dance specialty. The chorus also is prominent. A midnight show is to be given Friday, the entire receipts to go to the Red Cross for the benefit of the hurricane sufferers in Florida and West Indies.

"VAMPING VENUS" LIBERTY FUN FILM

"Vamping Venus," starring Charlie Murray and Louise Fazenda, is the hilarious comedy screen feature in the Liberty. The action is modern and American, with a side excursion into ancient Greece by the modern Americans, and much fun as a consequence. Murray dominating most of the consequences. There also is a stage show of singing, dancing and comedy.

DIX BASEBALL FILM SCREENED IN REGENT

Richard Dix, in a baseball picture with sound effects, "Warming Up," is the attraction in the Regent. Dix is a rookie pitcher in this one and he mixes his comedy with heroics and romance in a story that follows the young recruit on and off the diamond. Jean Arthur furnishes the feminine interest and Mike Donlin, old-time baseball star, is a member of the cast. There also are news pictures and a film novelty.

WILKINSBURG WOMAN FILES DIVORCE SUIT

Mrs. Etta M. Stiffey, 1451 Sloan avenue, Wilkinsburg, brought suit for divorce in Common Pleas Court yesterday against Edward Stiffey, Blawnox, charging desertion.

Dr. Caldwell's 3 Rules Keep You Healthy

Dr. Caldwell watched the results of constipation for 47 years, and believed that no matter how careful people are of their health, diet and exercise, constipation will occur from time to time regardless of how much one tries to avoid it. Of next importance, then, is how to treat it when it comes. Dr. Caldwell always was in favor of getting as close to nature as possible, hence his remedy for constipation, known as Dr. Caldwell's Syrup Pepsin, is a mild vegetable compound. It can not harm the most delicate system and is not a habit-forming preparation. Syrup Pepsin is pleasant-tasting, and youngsters love it. It does not gripe. Thousands of mothers have written us to that effect.

W. B. Caldwell M.D. AT AGE 83

Dr. Caldwell did not approve of drastic physics and purges. He did not believe they were good for human beings to put into their systems. In a practice of 47 years he never saw any reason for their use when a medicine like Syrup Pepsin will empty the bowels just as promptly, more cleanly and gently, without griping and harm to the system.

Keep free from constipation! It robs your strength, hardens your arteries and brings on premature old age. Do not let a day go by without a bowel movement. Do not sit and hope, but go to a druggist and get one of the generous bottles of Syrup Pepsin. Take the proper dose that night and by morning you will feel like a different person. Use for constipation, biliousness, sour and crampy stomach, bad breath, no appetite, headaches, and to break up fevers and colds. For a free trial, mail the special coupon printed here:

FREE BOTTLE

Mail to "SYRUP PEPSIN," Monticello, Illinois.

Please send bottle of Dr. Caldwell's Syrup Pepsin to try, entirely FREE.

Name

St.

P. O. 1

Where the busy . . . business man dines.

HOTEL HENRY
PITTSBURGH, PA.

$3.00 down buys a HUMPHREY Radiantfire

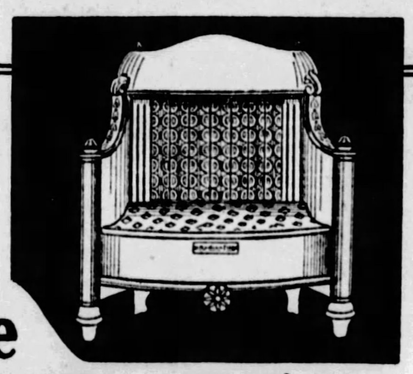

ONLY $15.00 FOR THIS HEATER

The new model 20 Radiantfire will be delivered to your home for $3.00 down, with the balance payable in convenient monthly amounts.

YOUR warmest friend during the cool fall days, and the early winter mornings is the Humphrey Radiantfire—with its mellow, sunny heat.

See the complete line of new Fall models now on display at the—

GAS AND ELECTRIC SHOPS

435 SIXTH AVENUE 613 LIBERTY AVENUE 6119 PENN AVENUE

DOWNTOWN 427 Liberty Avenue
McKEESPORT 224 Fifth Avenue
NORTH SIDE 124 W. Ohio Street
EAST PITTSBURGH 106 Electric Avenue
BRADDOCK 620 Braddock Avenue
BEAVER FALLS 1317 Seventh Avenue
HOMESTEAD 335 E. Eighth Avenue
BELLEVUE 539 Lincoln Avenue

ROSENBAUM'S

SIXTH, LIBERTY AND PENN "THE STORE AHEAD" PHONE ATLANTIC 4500

60th ANNIVERSARY SALE

Every day the Anniversary Sale presents new value surprises. Typical of the offerings people have found here for three score years. Quality merchandise at low prices. The very principle upon which this store was founded.

Wednesday—For One Day Only

SALE! 127 FINE FUR COATS

Fine Type Coats That Sell Regularly at $225.00, $269.50 and $298.00 Are Featured Tomorrow at

$185.00

These Fur Coats for the most part are manufacturers' samples one-of-a-kind. Each represents a substantial saving from our regular low prices. WE HAVE ALSO ADDED TO THE LOT FUR COATS FROM OUR OWN HIGHER PRICED STOCK AND MARKED THEM SPECIAL AT A NEW LOW PRICE FOR WEDNESDAY.

AMONG THE FINE FUR COATS IN THIS SALE:

American Broadtail Coats—with Fox or Squirrel	$185.00
Leopard Cat Coats—Fox trimmed	185.00
Tropical Seal Coats—with Jap Mink	185.00
*Hudson Seal Coat with Baronduki	185.00
Platinum Caracul Coats—Fox trimmed	185.00
Jersey Muskrat Coats—with Fox or Beaver	185.00
Black Pony Coats—Fitch trimmed	185.00
Scotch Mole Coats—with Ermine	185.00
French Muskrat Coat (Imported Model)	185.00
Grey Caracul Kid Coat—with Platinum Fox	185.00
Tan Moire Pony Coats—with Fox or Beaver	185.00
Silver Muskrat Coats—Extra Fine Quality	185.00
Black Caracul Coats—Skunk trimmed	185.00
Extra Size Fur Coats—with Squirrel or Mink	185.00

*(Dyed Muskrat)

Women's Sizes . . 36 to 44 *Misses' Sizes . . . . 14 to 20*
Stout Sizes . . . . . 46 to 52 *Junior Sizes . . . . . 13 to 19*

A DEPOSIT OF 25% HOLDS YOUR PURCHASE

—ROSENBAUM'S, FIFTH FLOOR.

Outstanding Anniversary Feature

Men's and Young Men's

NEW SUITS

With Extra Trousers

ALSO TOPCOATS

Should Be $35 to $40 $29.50

Business and young men, with whom clothing economy is a virtue—will appreciate this offering. New fall garments in conservative and young men's styles—featuring popular herringbone patterns of fine cashmeres and worsteds. Sizes for every type of men. Fall colors that are good in any company.

The Home of Fashion Park Clothes

—ROSENBAUM'S, FOURTH FLOOR.

Copies of Paris Hats—Molded on the Head by Mlle. Rose

Hats "a la moldiste," some one has called them. You select any model and material desired. Then, from a shapeless hood, our skillful little Mlle. Rose will cut, shape and fit a hat to suit every contour of your face. A hat that will indeed express your personality!

Priced According to Body Selected, $10.00 Upward

Soleil Velours or Felt, imported and domestic, in shades to match your new Fall costume. New imported trimmings and rhinestone ornaments are here for your selection.

—PITTSBURGH'S FOREMOST MILLINERS, ON FIFTH FLOOR.

New Tweed Shoes

That Make Possible a Perfect Harmony Among the Elements of the Tailored Ensemble

$10.00

Here's a snug-fitting, trim little oxford of chocolate brown or grey tweed, combined with leather, in graceful lines to complement the fall ensemble. And it's only $10.00.

—ROSENBAUM'S, THIRD FLOOR.

Many New Arrivals in

Women's and Misses' New Fur-Trimmed

Winter Coats

$69.50

Exceptional Coats! A special purchase which offers latest models of Broadcloth, Norma, Valma, Suede Cloth, elaborately trimmed with such smart furs as Eclipse Wolf, Platinum Wolf, Civet Cat, Caracul, Marmink, Bay Seal, French Lynx, Snow Wolf, Cross Fox. Workmanship and tailoring of the highest type. Handsome silk linings. See these convincing values tomorrow.

Misses' Sizes 14 to 20
Women's Sizes 36 to 44
Little Women's 37½ to 47½
Larger Women's 42½ to 48½

—ROSENBAUM'S, SIXTH FLOOR.

FOUR "STAR" SPECIALS

Sale Special

Rhinestone Hand Bags

$1.95 & $2.95

Regularly $3—$5

Imported hand bags of rich, heavy silk, studded with sparkling rhinestones. They add a smart note to one's evening ensemble. In black or white.

—STREET FLOOR.

Sale Special

Mesh Bags

$7.95

Should Be Priced $9.95 and $11.95

Beautiful enameled mesh bags in the large size. Smart to carry for afternoon or evening occasions. In artistic new designs and colorings to blend with one's costume. Some are silk lined.

—STREET FLOOR.

Sale Special

New Imported Ball Watches

$9.75

Daintily enameled in pretty colors. Containing 6-jewel movements. Charming watches, formerly much higher priced.

—STREET FLOOR.

Sale Special

Wrist Watches

$5.95

For women, men, boys and girls. Imported watches with 6-jewel movements, nickel cases and leather or ribbon straps. Ideal for gifts.

—STREET FLOOR.

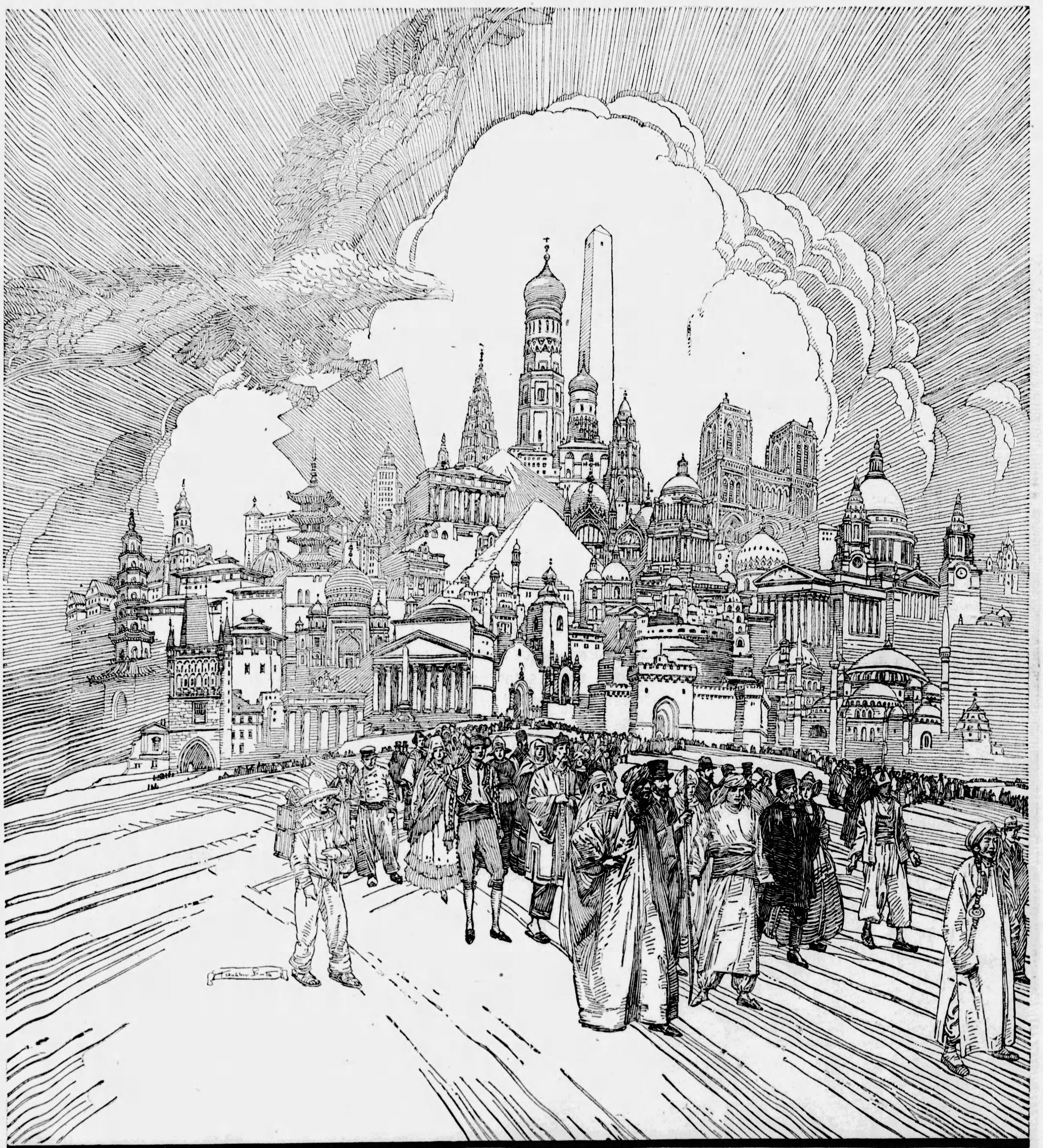

These newspapers, read by more than twenty million people, used enough newsprint last year to encircle the globe 120 times

New York American
New York Evening Journal
Albany Times-Union
Rochester Journal
Rochester Sunday American
Syracuse Journal
Syracuse Sunday American
Atlanta Georgian
Atlanta Sunday American
Chicago Herald and Examiner
Chicago American
Washington, D. C., Herald
Washington, D. C., Times
Boston American
Boston Sunday Advertiser
Detroit Times
Baltimore News
Baltimore Sunday American
Omaha Bee-News
San Francisco Examiner
San Francisco Call
Oakland Post-Enquirer
Los Angeles Examiner
Los Angeles Herald
Wisconsin News (Milwaukee)
Seattle Post-Intelligencer
San Antonio Light
Pittsburgh Sun-Telegraph

HEARST

The World a City

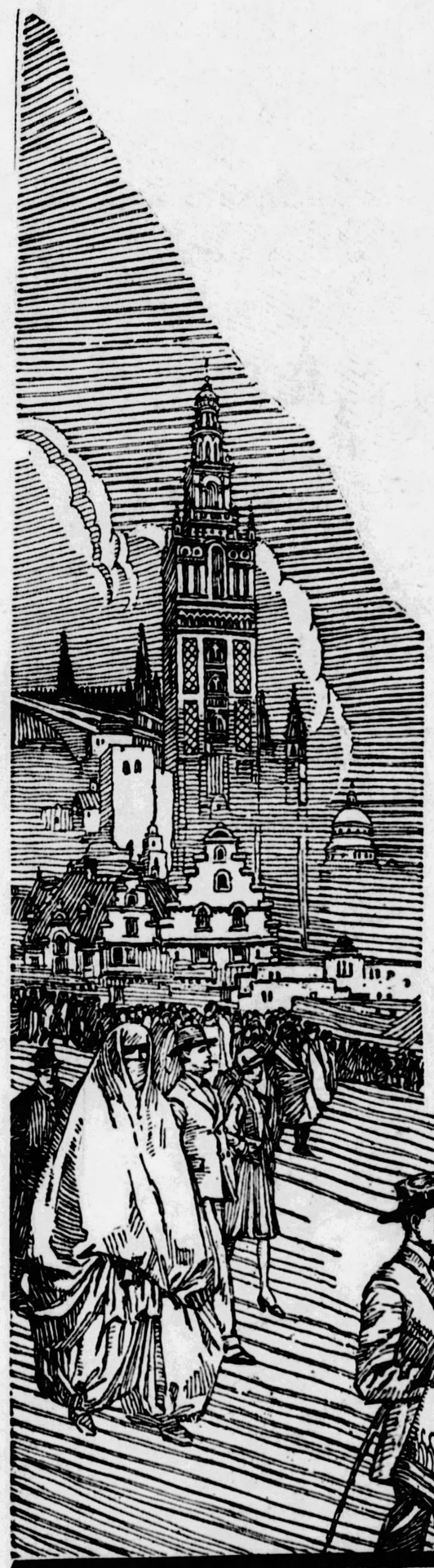

EACH day the world draws closer together—distances shorten, time shrinks. The Bedouin is our neighbor, Bagdad is at our door. The world has become one great city.

The newspaper has done much to bring this about, and, in doing so, has itself developed from the simple and leisurely affair of a half-century ago into the most complex and highly organized of institutions. It is this condition—this universality of interest—that makes such an organization as the Hearst Newspapers a power in our national life. Not only must the news of all the world be completely and intelligently covered, but the daily newspaper of today must gather and interpret the thoughts and sentiments of a hundred nations.

No less an organization than the Hearst Newspapers can meet so great a demand—and to meet it adequately they have drawn on the genius of the world.

Wherever big things are happening, the men who know the details most intimately tell them to Hearst readers. Statesmen and rulers write the daily story of shifting politics and policies, great scientists reveal the momentous secrets of the laboratory, champions describe their victories, the foremost authors, soldiers, musicians, actors, dramatists, artists, comment on the latest and best in their particular realms. Whatever the field, the story is covered in Hearst Newspapers by the men best qualified to write it—brightly, intelligently, intimately.

This reservoir of genius, on which the Hearst Newspapers continually draw, is one reason for their unique position in American journalism. Combined with the vast machinery of distribution necessary to handle more than 5,000,000 newspapers, it gives the Hearst Newspapers an unparalleled place in America—a position of tremendous responsibility as an index and molder of public opinion and an influence on national life.

SERVICE TO THE PUBLIC

Keystone of the Hearst Newspapers

© Star Co., 1928

NEWSPAPERS

NO STRINGS TO AD TEST AWARDS

Rules for Sun-Telegraph-Zain $15,000 Ad Test

(Read These Carefully)

1—$15,000 in cash and prizes distributed over seven weeks. Grand prize, $1,000. Grand weekly prize, $100. Five prizes each week for six weeks for best ads written for each concern participating—195 each week, 1,170 prizes in all.

2—$1,000 for best ad submitted during entire campaign. Winners to be selected by committee of Pittsburgh advertising men and women.

3—Ads for first period must be received by midnight, October 3, at the Pittsburgh Sun-Telegraph, Pittsburgh, Pa. Ads arriving after that time will be automatically entered for the second period, and so on.

4—Ads submitted for the grand prize must be received before midnight on November 15, 1928. In order to compete for grand prize, contestants must have submitted at least one ad on each concern listed.

5—One person may submit any number of ads. The test may be entered at any time. Ads may be written about any one or all, or any product or all, of the concerns listed. A person may win more than one prize.

6—Write only one ad on one piece of paper at least postcard size. Place name of advertiser at top, write words, phrase, poem, slogan, essay or letter. Sign YOUR name and address plainly on BACK of each sheet. SEND TO THE ZAIN AD-WRITING TEST, CARE OF THE PITTSBURGH SUN-TELEGRAPH, PITTSBURGH, PA.

7—Ads are to become property of advertiser to use in any manner he sees fit. No ads returned. No subscriptions necessary. No blanks to sign. No entrance fee required. No coupons to clip. All professional ad writers and newspaper employes barred.

8—In the event of a tie, the prizes will be awarded to EACH winner.

SUGGESTIONS

1—Prizes are awarded for ideas. Grammar, punctuation, spelling, or fancy handwriting, layouts, or art work not essential.

2—Study the ads of the firms in the Pittsburgh Sun-Telegraph-Zain campaign. They offer goods or service. They seek ideas. Get your family and friends interested. Write briefly and to the point. A letter, even, may win you a prize.

3—New, original, brief ideas may win prizes or the GRAND PRIZE of $1,000.

4—The Pittsburgh Sun-Telegraph-Zain Ad Test Editor, Grant 6500, will answer any and all questions.

IDEAS, NOT GRAMMAR, WIN ZAIN AD PRIZES OF $15,000

(Continued from Page One.)

in advertisement writing to get into the Zain Ad-Test on the same footing with the other participants.

IDEAS, NOT GRAMMAR

You don't have to have education in the sense of "book learning." It is not intellect, but intelligence that counts in the Ad-Test.

Whatever your occupation or position in life, if you have ideas in regard to the stores, merchandise or services of the co-operating companies in the test, and can express them, you are just as well equipped as anyone else for the Ad-Test and should by all means get into it. For even though you should not win a prize you are going to have ENTERTAINMENT IN ABUNDANCE.

This is what led the participating concerns to join with The Sun-Telegraph in promoting the test: They want to know what the public thinks are the most attractive points about their stores, their products or the services that they render.

And what better way is there by which they can find out then by asking the public to write ads about them?

Don't you see how valuable these suggestions will be to the advertisers?

The co-operating firms are just as anxious to know what you think about them as they are to get the ideas of anybody else.

SEEK AVERAGE VIEW

Probably there are thousands of folks around here just like you, and if the advertisers can learn what YOU think will be good advertisements for them, they will be in position to make a more powerful appeal to the multitude of other people like you, who may be more forcibly impressed by your ideas than they would be by those of a professional advertising man.

The men and women who take part in the Zain Ad-Test are going to give the Pittsburgh commercial houses that are joined with The Sun-Telegraph in sponsoring the campaign a new slant on how the people regard their products.

The co-operating advertisers, whose names, addresses and products are given elsewhere on this page, will be glad to help you write your ads. They are holding a luncheon at the Roosevelt Hotel today to discuss ways of making the Ad-Test still more interesting for you.

It is going to be a huge success—that's certain—and you will be glad you got into it whether you win a prize or not.

NO STRINGS TO PRIZES

We want to assure you that there is no catch in the plan. It is positively free from strings of any sort. You do not have to spend a cent to win the $1,000 prize. You do not have to subscribe for The Sun-Telegraph; you do not have to clip coupons from the paper; you do not have to buy anything from the co-operating advertisers.

All you need do is to get an idea that you think will help to sell the product or service of the company that your ad is to deal with, write it on a sheet of paper at least as big as a postal card, put your name and address on the back, and send it to the Zain Ad-Writing Test, care of The Pittsburgh Sun-Telegraph, Pittsburgh, Pa. To be eligible for the $1,000 prize you must write an ad about each of the co-operating firms some time during the entire campaign.

Your ad may be a simple statement of only a few words if you like; it may be a slogan, a jingle, a letter, a story, an essay—anything in written form that can be printed in a newspaper and that would tend to make people patronize the store or company advertised. If you can think, and can write, you can write an ad for the Zain Ad-Test.

A single sparkling phrase may be the finest kind of advertisement; it may direct public attention to the store as nothing else would.

ONE PHRASE MAY WIN

You may have the lucky inspiration as well as anyone else. Even babies say bright things, and it is not preposterous to suppose that while you are thinking about the concern for whom you are going to write an ad a brilliant idea will flash into your head that will capture the big prize for you. That money is going to be very useful, for Christmas is just three months away.

A snappy bit of wit may be an effective ad. A play on words often serves to attract attention. A straight, dignified statement of fact may be tremendously impressive. An intimate, chatty description of the splendid way you were treated by the advertisers concerned, such as you might write in an enthusiastic letter to a friend, could have strong pulling power. Any of these things might be a prize-winning ad.

Make use of every idea that comes to you, even though you do not think it is an excellent one. Send in many ads. The more you write, the better your chances may be.

TRY EVERY WEEK

Try for the $100 prize every week. Don't become discouraged. It is quite within the realm of possibility that, after having written a number of ads that failed to win a prize for you, you will pen one that will more than repay you for your efforts. With practice you will improve.

Get acquainted with the advertisers. Study their wares, their stores, their products, their services. The more familiar you are with them, the more convincingly you will write. Don't hesitate to ask questions about things that are not clear to you. Knowledge of the goods and the way in which they are made may be all that you need to enable you to write a prize-winning ad.

Study carefully the rules of the game, which will be found elsewhere on this page.

Get every member of your family to send in ads. It is good recreation for the long evenings in the home.

Entertain your guests with the Zain Ad Test. It makes a good game for parties. Let each write ads, then compare them, and have judges appointed to determine which is best.

But send them all in to the Zain Ad-Writing Test, care of The Pittsburgh Sun-Telegraph. Those that the judges at your party reject may be considered worthy of prizes by the judges who select the winners for The Sun-Telegraph.

1,170 PRIZES

Rember that more than a thousand prizes—1,170 to be exact—are to be awarded. It is not beyond possibility that every one playing the Zain Ad Test game at your party may win a prize. Even if they don't they will have a barrel of fun, and will learn something, besides; for there is educational value in writing ads, in expressing your ideas in terse, forceful, thought-compelling English.

Every reader of The Sun-Telegraph, old or young, is eligible to participate in the Zain Ad Test. NO MATTER WHERE THEY LIVE. Now get busy. SEND THE ADS TO THE ZAIN AD-WRITING TEST, CARE OF THE PITTSBURGH SUN-TELEGRAPH, PITTSBURGH, PA.

Sun-Telegraph Zain Ad-Test

Write Your Ads About These Concerns

HOTEL AND DINING ROOM
Roosevelt Hotel
Pittsburgh's Most Popular High-Class Commercial Hotel.
Reasonable Prices in Dining Room
Penn Ave. at Sixth St.

WASHING MACHINES
Gainaday Electric Washer
At all Gainaday Dealers

RETAIL GROCER
P. H. Bayden Grocers
"There's a Store Near You"

MATCHES
Palmer's Strikaitic Matches
"Ask Your Grocer"

JEWELRY
Terheyden Co.
Diamonds and Artistic Jewelry
Founded 1854
530 Smithfield Street

AUTOMOBILES
Graham-Paige Motor Cars
Featured by
E. S. Carpenter, Inc.
4615 Baum Blvd.
and associated dealers.

WOMEN'S WEAR
Lewis-Neiman Co.
305 Smithfield St.

TIRES AND BATTERIES
Glick Auto Supply Co.
3534-3542 Bigelow Blvd.
Featuring
U. S. Royal Tires and Willard Batteries

SHOES
Laird's
622 Liberty Ave.—215 Oliver Ave.
"Better Wear for Less Money"

OPTICIANS
"Everything Optical"
Uni-Vis Bifocals
Full-Natural Vision
B. K. Elliott Company
126 Sixth Street
(Opposite Alvin Theater)
4610 Fifth Avenue
(Schenley Apartments)

UMBRELLAS
Sam's Umbrella Shop
635 Penn Avenue
"Pittsburgh's Only Exclusive Shop"

MEN'S WEAR AND FURNISHINGS
The J. G. Bennett Company
443 Wood Street
"Bennett Means Best"

PRINTING
The Stevenson & Foster Co.
421-27 Seventh Avenue
Printers—Lithographers—Engravers
Advertising and Commercial

STATIONERY AND OFFICE SUPPLIES
The Stevenson & Foster Co.
421-27 Seventh Avenue
Copper and Steel Plate Business and Social Stationery
Engineers' and Draftsmen's Instruments and Supplies
Loose Leaf Devices
Pittsburgh's Finest Stationery Store

AUTO ACCESSORIES
Sullys, Inc.
420 Wood St.—5000 Penn Ave.

ICE CREAM
Tech Ice Cream
"Smiles Right Back at You"
At Your Dealer

TAXICABS
The Yellow Cab Co.
Phone Court 5700
"The Thinking Fellow Calls a Yellow"

MUSIC STORE
S. Hamilton Co.
815-817 Liberty Ave.
608 Penn Ave., East Liberty
722 Wood St., Wilkinsburg
Radios—Pianos—Phonographs, etc.

BANKING
Union Savings Bank
"Where Savings are Safe"
Frick Bldg., Fifth Ave. and Grant St.

BREAD—ROLLS—CAKES
Haller Baking Company
"Oven to Home"
206 North Dennison Ave.
Montrose 2681

HOUSE HEATING
Pennsylvania Gas Furnace
B-Line Gas Boilers
The Peoples Natural Gas Co.
"You Can Do It Better With Gas"

TITLE INSURANCE
Potter Title & Mortgage Guarantee Co.
Fourth Ave. at Grant St.
"Potter Service"

LAUNDRY
United Laundries
Brace Bros., Eclipse Laundry
Keystone Laundry, Mohn Bros.
Royal Laundry,
1200 Chateau St., N. S.
"Send It to the Laundry"

ELECTRICITY IN THE HOME
Duquesne Light Company
435 Sixth Ave.

FOOD PRODUCTS
"CRURRO" Brand of
Jelly, Preserves, Pickles, Mustard, Ketchup, etc.
"Ask Your Grocer for Crubro Products"

CANDY
Reymers'
Clark Bldg., Jenkins Arcade,
239 Fifth Ave., Oliver Bldg.,
Union Trust Bldg.
6018 Penn Ave., E. E.,
Forbes and Atwood Streets

MEAT PRODUCTS
Dunlevy's Pork Sausage
"Famous for 50 Years"
Dunlevy-Franklin Co.
White Lily Hams and Bacon
Ask Your Dealer

TOBACCO
Arco Specials
"All the Joy of a Good Cigar"
At Your Favorite Cigar Stand

PAINTS, OILS AND VARNISHES
C. A. Michel & Co.
640 Smithfield Street
(3 Doors from Seventh Ave.)
"A Quality Paint or Brush for Every Purpose"

GASOLINE
Amoco Gas
"There's a Big Difference"

THEATERS
Harris Amusement Co.
Harris Theater; Sheridan Square; Harris South Hills; Palace; Wm. Penn; J. P. Harris Theaters, McKeesport
"Where the Show is Always Clean"

CHINA AND GLASSWARE
C. Reizenstein & Sons
625 Liberty Avenue
"Pittsburgh's Oldest Gift Shop With the Newest Gift Things"

ELECTRIC REFRIGERATION
Kelvinator
See It at Our Display Rooms—or at Any Kelvinator Dealer's.
Kelvinator-Leonard Corp.
205 N. Highland Ave.

MAUSOLEUM
Westminster Abbey of Pittsburgh
Mausoleum Construction Co.
Empire Bldg. Atlantic 3629

DRIVE-YOURSELF AUTOMOBILES
The Kissel Motor Car Co.
Rent a New Car—Drive It Yourself
125 Seventh St. Atlantic 4666
535 Sixth St. Grant 1900
3923 Forbes St. Schenley 1900
6107 Broad St. Hiland 1900

FURRIER
Max Azen
705 Penn Avenue
Established Over a Quarter Century

REAL ESTATE
General Homes Corp.
Homes planned efficiently and economically; constructed faithfully and intelligently.
Visit Model Home at
2439 Brighton Road

DAIRY PRODUCTS
Harmony Milk
"Naturally Pure"
There's Health in Harmony
Buy at Your Neighborhood Store

FURNITURE
Pickering's
At the Corner of Tenth and Penn

PIKE MINE PRODUCES 300 TONS COAL DAILY

BROWNSVILLE, Pa., Sept. 25.—The Pike mine of the Hillman Coal and Coke Company, which resumed last week, after idleness since the strike, in April, 1927, is producing more than 300 tons daily. Within a few weks it is expected the number of men employed will be increased from 50 to 150.

FAKE WASHING MACHINE SALESMAN SENTENCED

Edward McMenamin, 26, of 306 Shady avenue, was sentenced in Criminal Court yesterday to three months in the workhouse for false pretense. McMenamin was accused of having collected money from women under the pretense that he represented a washing machine company.

FOUNDED 1854

Everything in Jewelry

73 Years in Same Location

Trustworthy Diamond Merchandising

Our ever-increasing diamond business is based on the same fundamental business principles upon which a bank builds public confidence—they are age old principles of integrity and honesty. For over 73 years conservative Pittsburghers have confined their jewelry purchases to the house of Terheyden with the same feeling of confidence and security reposed in a bank.

Diamond Rings, Diamond Bracelets, Diamond Bar Pins—in white gold and platinum settings of Latest Modes.

Terheyden Co.

530 SMITHFIELD ST.
ONE DOOR FROM OLIVER AVE.

LIPTON'S TEA

Its *delicious* flavor pleases everyone. Serve Lipton's on every occasion.

MEYER JONASSON & CO.

LIBERTY AND OLIVER AVENUES—CALL ATLANTIC 6200

One Day Only

Fur Coat Feature

All Our $295.00 Fur Coats Tomorrow

$265

On Wednesday an unprecedented opportunity is yours to choose from our entire stock of fine, fashion right $295 Fur Coats at the sharply lowered figure of $265. *Positively for one day only.*

Hudson Seal
(DYED MUSKRAT)

A comprehensive collection of carefully selected styles which are trimmed with the most popular and modish furs.

Choice of trimmings—Skunk, German or Fischer Fitch, Dyed or Natural Squirrel and self trimmings. Numerous models showing shawl, Johnny and Johnny notch collars.

Caraculs

Black Caracul with self trimming—**Sandalwood Caraculs** with fitch or mink-kolinsky trimmings—**Kid Caraculs** with self trimmings.

American Broadtail—ringtail-kolinsky shawl collar or beige squirrel trimming.

Ponyskin—choice of black or tan ponyskin with fitch, fox or otter trims.

Tropical Seals—trimmings of fox, wolverine or otter.

Arianna Otter—handsomely trimmed with natural black muskrat.

Muskrats—well-matched pelts with self trimmings.

Spotted Furs—**Leopard Cat** with skunk or raccoon trims. **Panther** with jap-fox or raccoon trimmings. **Ocelot** with jap-fox or nutria.

—Third Floor—

Time to Remodel Your Fur or Cloth Coat

A Jonasson Estimate and Jonasson Workmanship Will Prove Most Satisfactory

—Third Floor—

See Sunday Paper for Coupon It's Free!

Entrance to the Pittsburgher Hotel, the city's newest hotel, 400 rooms, 400 baths.

Latchstrings

Long ago, before means of travel were so numerous and efficient, when a horse or a stage was the only aid to the weary traveler, the "latchstring" was the insignia of hospitality. A village was judged by the latchstrings hung out to welcome the newcomer. Today, hospitality is expressed in more practical terms of comfort and convenience. A traveler gains his first impressions of a city from its hotels.

Last week, the Pittsburgher Hotel opened its doors to the traveling public. Modern in every sense, this splendid new hotel will add to the comfort and convenience of visitors. Guests of the Pittsburgher will find Pittsburgh hospitable indeed—a city where the latchstrings are always out.

The Mellon National Bank extends hearty congratulations to the Pittsburgher and its managers.

Mellon National Bank

"All Your Banking Under One Roof"

STRING MUSIC, DRAMA, MINSTREL ON RADIO BILL

THE Sieberling Singers celebrate their return from Europe with a quartet arrangement of "Comin' Home" when they are heard through WCAE tonight at 8:30 o'clock. The quartet on that date also will respond to countless requests from the radio audience for another performance of their famous version of "Ramona." One more contribution in the hour will be Coslow's ballad, "Was It a Dream?"

Featured in the Sieberling program are Ohman and Arden, the two-piano team, who will play a fantasy, "Polly," and the "Singing Violins," to be heard in a performance of Godard's "Canzonetta." "Sieberling's Own" tenor, James Melton, offers two solos: "Murmuring Zephyrs," by Jensen, and "Out of the Tempest." The Salon Orchestra plays Victor Herbert's small salon piece, "Air de Ballet." This program is presented under the direction of Frank Black.

"The Music Room" is an appropriate title for a new series of broadcasts beginning at 9 o'clock tonight through WJAS. This new half hour of entertainment will present the type of music to be heard in a typical music room. It is of the concert style, featuring string quartets and quintets, vocal and instrumental soloists. The first program in "The Music Room" series will present Allegro from Quintet No. 2 in C Minor, Gesang Weyla's "Weyla's Song," Piece en Forme de Habanera, Allegro Brilliante from Quintet, Opus 44, Allelujah, Die Beiden Grenadiere, Allegro from Quintet for Clarinet and Strings.

The rural drama, "The Hand of the Law," which was to have been given by Hank Simmons' Show Boat troupe last Tuesday night, but had to be postponed on account of the Radio Industries Banquet which had the air that night, will be one of the WJAS features tonight at 9:30 o'clock.

"The Hand of the Law" is a typical old-fashioned melodrama, and in the setting which Hank Simmon's will present it, should provide an unusually interesting hour for those who enjoy the dramatic and novel type of radio entertainment.

A burlesque entitled "Sir Isaac Newton Falls for the Law of Gravitation" will be presented as the "Embarrassing Moments in History" feature during the Three-In-One theater hour to be broadcast through KDKA at 9:00 p. m. Eleanor Shaler, formerly of the "Garrick Gaieties," will aid Sir Isaac in his fall, and she will in turn be aided by a group of clever young actors and comedians.

A group of burnt-cork comedians under the leadership of Steve Porter, interlocutor, will make merry during the Dutch Masters minstrel show KDKA broadcast at 9:30 p. m. Al Bernard and Percy Hemus will be present, as before, with the jokes and songs which make these two end men such popular comedians. "Brother Low Down" will be Mr. Bernard's contribution this evening, and Mr. Hemus will present "I Ain't 'Fraid of Nothin' That's Alive."

The Dutch Masters minstrels orchestra, under the direction of Hugo Mariana, youthful conductor, well-known for his unusual interpretations, will accompany the singers, and also will play as a specialty, "Temptation Rag," by Lange. Other features of the program will include Taylor Buckley, baritone, and Henry Shope, tenor. A male chorus will join Mr. Buckley in "Sleep, Baby, Sleep," and also will be heard with Mr. Shope in "Out on the Dawn."

The sponsor of the Sacred Song concert has made arrangements with the program director of station KDKA to give a full hour program tonight at 7 o'clock. Four prominent church singers will appear on the program. They are: Isabel Hoffman Cooper, soprano; Rose Leader Chislett, contralto; Fred Ayers, bass, and Will Rhodes, tenor, and W. A. Reger, pianist.

The KDKA Automatic Agitators, who specialize in popular tunes, will be on the air again at 8 o'clock this evening. The guest soloist during the Agitators' program will be Ottavio Ferrara, trombone soloist, instructor in the musical department of the Carnegie Institute of Technology, and formerly was with the KDKA Little Symphony Orchestra.

Complete broadcast programs follow:

Have a Chair!

Photo by International Newsreel.

MR. MACHINE

Have a chair, suggests Inventor Capt. A. J. Roberts, London. And Mr. Mechanical Man sits down. By reversing the process, he can be made to rise!

Local Programs

DAYLIGHT SAVING TIME.

BASEBALL

KDKA (316)—5:30, 6:00, 6:55, 10:30 and 11:00 p. m.
WCAE (461)—6:55 p. m.
WJAS (270)—7:45 and 11:00 p. m.
KQV (270)—7:00 p. m.

TIME

KDKA (316)—6:00, 7:00 and 11:00 p. m.
WCAE (461)—7:59 and 10:30 p. m.
KQV (270)—6:00 and 7:30 p. m.

WEATHER

KDKA (316)—11:00 p. m.
KQV (270)—7:00 p. m.
WCAE (461)—11:00 p. m.

MARKETS

KDKA (316)—1:00, 4:00 and 5:00 p. m.

FEATURES

6:00 P. M.

WCAE (461)—Dinner concert from Waldorf-Astoria. (From WEAF).
KQV (270)—More's Trio.

6:15 P. M.

KDKA (316)—Surprise program.

6:30 P. M.

KDKA (316)—Dinner concert from William Penn Hotel by Don Bestor.

6:48 P. M.

KQV (270)—Amos 'n' Andy.

7:00 P. M.

KDKA (316)—Sacred song concert. Isabel Hoffman Cooper, soprano; Rose Leader Chislett, contralto; Will Rhodes, tenor; Fred Ayres, bass; W. A. Reger, pianist.
WCAE (461)—National League of women Voters. (From WEAF).

7:03 P. M.

KQV (270)—Flotilla Club Orchestra.

7:30 P. M.

WCAE (461)—Book Reviews by Gene Gold.
WJAS (270)—Learning to Listen.

7:40 P. M.

WCAE (461)—Uncle Gimbee.

8:00 P. M.

KDKA (316)—Automatic Agitators.
WCAE (461)—Musical Miniatures.
WJAS (270)—Elmer Bachman, tenor; Charles Wilson, pianist.

8:30 P. M.

WCAE (461)—Selberling Singers. (From WEAF.)
KDKA (316)—Character Sketches by Alfred Shirley. (From WJZ.)
WJAS (270)—Republican National Committee. (From WOR.)

9:00 P. M.

WCAE (461)—Eveready Hour. (From WEAF.)
KDKA (316)—Three-in-One Theater Program. (From WJZ.)
WJAS (270)—The Music Room. (From WOR.)

9:30 P. M.

KDKA (316)—Dutch Masters Minstrels. (From WJZ.)
WJAS (270)—Hank Simmons' Show Boat. (From WOR.)

10:00 P. M.

KDKA (316)—Happiness Program by Merry Maytag Ramblers.
WCAE (461)—Cliquot Club Eskimos. (From WEAF.)

10:30 P. M.

WCAE (461)—Democratic National Campaign. (From WEAF.)
WJAS (270)—Address by John J. Raskob.

11:05 P. M.

WJAS (270)—Request program.

12:00 MIDNIGHT

WJAS (270)—Midnight Request Nocturnal Imp Program.

OUTSIDE PITTSBURGH

6:00 P. M.

WJZ (454) New York—Dance orchestra.
WEEI (508) Boston—Big Brother Club.
WNAC (461) Boston—Juvenile Smilers.
WBZ (333) Springfield—Orchestras.
CKCL (357) Toronto—Sunset Hour.

6:15 P. M.

WOR (422) Newark—Dinner concert.

6:30 P. M.

WJZ (454) New York—Burns Miners.
WGR (303) Buffalo—Orchestra.
WMAK (545) Buffalo—Cornso orchestra.

6:35 P. M.

WNAC (461) Boston—Orchestras.

6:45 P. M.

WPG (273) Atlantic City—Organ; orchestra.

7:00 P. M.

WJZ (454) New York—Violin; tenor.
WGR (422) Newark—Kedden; Enginite Boys.
WGY (379) Schenectady—Voters' Service; Scoonyland.
CKCL (357) Toronto—Studio program.
WWJ (353) Detroit—Dinner concert.

7:05 P. M.

WABC (309) New York—Orchestra.

7:30 P. M.

WOR (422) Newark—Wise Men.
WBAL (285) Baltimore—Dinner music.
WMAK (545) Buffalo—Recital; Dorothy.

7:45 P. M.

WPG (273) Atlantic City—Playground Highlights; dance.

8:00 P. M.

WOR (422) Newark—Main Street.
WABC (309) New York—Cellar Knights.
WNAC (461) Boston—Organ recital.
WWNC (297) Asheville—Orchestra.
WJAX (341) Jacksonville—Trio.
WLW (428) Cincinnati—Orchestra; Aviation.
WSAI (361) Cincinnati—Poems; Talk.
WTIC (635) Hartford—Piano; sports; singers.
WCAU (261) Philadelphia—Reid Rock's hour.
WHAM (280) Rochester—Dinner music.
WGY (379) Schenectady—Agricultural program.
WBZ (333) Springfield—Old Ironsides program.
WRC (468) Washington—Studio program.
WTAG (517) Worcester—Musical program.
WTAM (400) Cleveland—Sunshine; singers.
WCX-WJR (441) Detroit—Travelers.

8:30 P. M.

WPG (273) Atlantic City—Studio; Dual trio.
WBAL (285) Baltimore—Soprano and pianist.
WJAX (341) Jacksonville—Orchestras.
WLW (428) Cincinnati—Xylophonists.
WHAM (280) Rochester—WHAM Players.
CFCA (434) Toronto—Merry Ramblers.
WCX-WJR (441) Detroit—Golf; Merry Three.

8:45 P. M.

WOR (422) Newark—MacGregor.

9:00 P. M.

WOR (422) Newark—Musical programs.
WTIC (535) Hartford—Musical program.
WCAU (261) Philadelphia—White Rock hour.
WHAM (280) Rochester—Three in One program.
WTAG (517) Worcester—Butter and Egg Boys.
CFCA (434) Toronto—Musical program.
CKCL (357) Toronto—Concert orchestra.
WRVA (254) Richmond—Republican address.

9:30 P. M.

WHAM (280) Rochester—Minstrel.
WTAR (517) Worcester—String ensemble.
WRVA (254) Richmond—Instrumental trio.

10:00 P. M.

WJZ (454) New York—Great Composers.
WPG (273) Atlantic City—Musical Maids.
WBAL (285) Baltimore—Marylanders.
WNAC (461) Boston—Ballroom orchestra.
WWNC (297) Asheville—Bookman; organ.
WJAX (341) Jacksonville—Studio Features.
WLW (428) Cincinnati—Cossacks.
WCAU (261) Philadelphia—Baritone.
WHAM (280) Rochester—Organ recital.
WBZ (333) Springfield—WBZ ensemble.
WTAG (517) Worcester—Eskimos.
WRVA (254) Richmond—Serenaders.
WCX-WJR (441) Detroit—Cigar Girls; dance.

10:30 P. M.

WEAF (491) New York—Dance music (1½ hours).
WABC (309) New York—Long, Long Ago.
WPG (273) Atlantic City—Dance; organ (2 hours).
WGR (303) Buffalo—Studio program.
KYW Chicago—One-Minute program.
WSAI (361) Cincinnati—Musical bouquet.
WCAU (261) Philadelphia—Dance orchestras.
WFI-WLIT (400) Philadelphia—Dance.
WGY (379) Schenectady—Dance music.
WRC (468) Washington—Great Composers.
WSM (337) Nashville—Orchestra.
WTAM (400) Cleveland—Studio programs.
WWJ (353) Detroit—Dance orchestra.

11:00 P. M.

WJZ (454) New York—Slumber music.
WWNC (297) Asheville—Dance music.
KYW Chicago—Slumber music.
WLW (428) Cincinnati—Features; dance (2½ hours).
WSAI (361) Cincinnati—Dance music.
WHAM (280) Rochester—Midshipmen.
WSM (337) Nashville—Studio program (2 hours).
WRVA (254) Richmond—The Four Deuces.
WCX-WJR (441) Detroit—Red Apple Club.

11:05 P. M.

WOR (422) Newark—Dance music.
WABC (309) New York—Jack and Marty.

11:30 P. M.

WRC (468) Washington—Slumber music.
WRVA (254) Richmond—The Vagabonds.
WTAM (400) Cleveland—Dance music (1½ hours).

12:45 A. M.

WSB (476) Atlanta—Theater Revue.

IMPORTANT SCHEDULE CHANGES

Effective SEPTEMBER 30th

In addition to the usual adjustments of Local and Suburban Trains account expiration Daylight Saving Time, the following changes will be made affecting through service Pittsburgh to Buffalo and Toronto:

Train 43 will leave Pittsburgh 2:10 P. M., arrive Buffalo 9:05 P. M.

Train 33 will leave Pittsburgh 5:00 P. M., arrive Buffalo 10:20 P. M. Several intermediate stops will be eliminated, and the running time shortened 30 minutes. Similar fast schedule returning.

Train 7 will leave Pittsburgh 11:30 P. M., arrive Buffalo 6:00 A. M. (Sleeping Cars may be occupied until 7:00 A. M.) Arrive Toronto 11:20 A. M.

Consult Ticket Agents for full information.

PITTSBURGH & LAKE ERIE

KILL CHARGE OF EMBEZZLING

Instructed by Judge James M. Gray, a Criminal Court jury yesterday acquitted Albert C. Leslie, treasurer of the wrecked Pittsburgh Deposit & Title Company, of an embezzlement charge preferred by Albert C. Stirling of Perrysville avenue. Leslie is serving a three-year-sentence he received after an investigation of the bank's collapse 20 months ago.

Stirling charged that Leslie embezzled $4,800 Stirling had paid the bank for the Central Homes Company, which held a mortgage on his house. The court issued the binding instructions on the premise that Stirling had failed to show that Leslie had embezzled the funds.

We Are Often Told The Most Valued Name On Shoes Is Hanan

NATURALLY, we like to think so. Next to keeping Hanan Shoes as fine as people believe them to be and we know them to be, we recognize the obligation to present them against a background worthy of those who wear them.

You will find Hanan Shoes displayed within stores that are rich and restful. The fitting is done by salesmen who are not only proud to sell Hanan Shoes. They feel that they are privileged to serve the type of patrons who wear them—men and women who seek the best as a matter of course.

NEW YORK, London and Paris—our stores in these world centres of wealth and culture attest that Hanan fashions are international in authority.

HANAN & SON

37 SHOPS THROUGHOUT THE WORLD

531-533 Wood Street

THE UNION NATIONAL BANK OF PITTSBURGH

THE SEAL OF SERVICE 1857~1928

The Living Trust

For individuals who wish to escape the worries of financial management, or to protect their dependents from its hazards, the Living Trust is ideal.

The method is simple—deposit with the Trust Department of The Union National Bank of Pittsburgh cash, life insurance policies, securities, or other property, under an agreement prepared by your own lawyer, specifying the distribution of the income, and the final disposition of the principal. A representative will gladly call and discuss this plan with you, at your convenience.

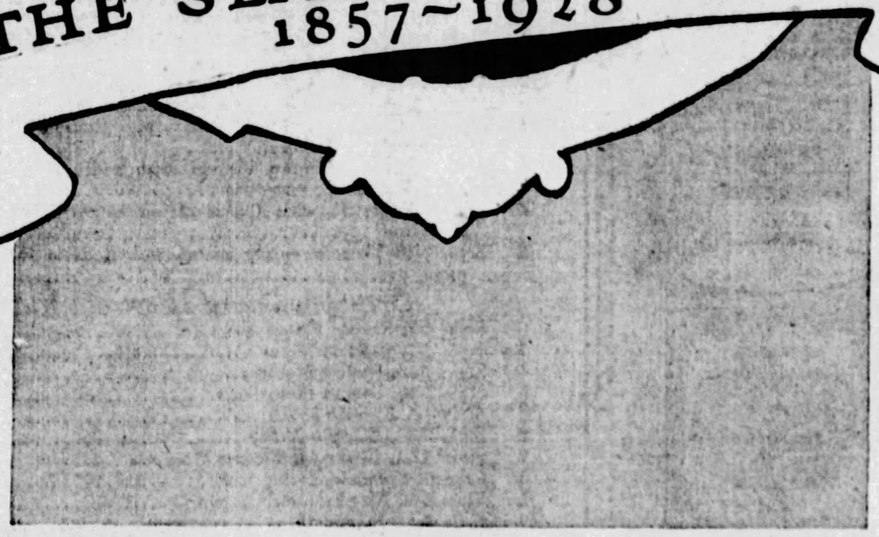

CAPITAL $2,000,000 SURPLUS $5,000,000

THE UNION NATIONAL BANK OF PITTSBURGH

Fourth Avenue at Wood Street

$100,000 STILL DUE HERE TO AID STORM'S DESTITUTE

More than $100,000 remains to be raised in Pittsburgh and Allegheny county for the relief of the hurricane sufferers in Florida and Porto Rico.

Today $47,109 is the total contributed here toward a quota of $150,000. Yesterday's receipts were $16,206.

Another urgent call has been sent out by the Red Cross for women's and children's clothing, and layettes for infants. Hundreds of thousands of refugees must be clothed and there is great need for clothing of washable materials suitable for wear in warm climates.

The Red Cross has established a clothing depot at 404 Chamber of Commerce Building, where it is requested that donations be left. The offices, open all day, are in charge of a group under direction of Mrs. R. K. Cochrane, Red Cross chairman of the Congress of Clubs.

The garments are sent forward as rapidly as they are collected.

CHILD HIDES IN CASE; SISTER STARTS FIRE

WASHINGTON, Pa., Sept. 25.—Charles Randolph, 5, son of Mr. and Mrs. Charles Randolph, West Chestnut street, crawled into a large wooden packing box in the rear of a store yesterday to hide from his sister, Mary, 6. The girl, not knowing the boy's hiding place, set fire to rubbish piled around the box. A neighbor rushed through the flames and rescued the boy, who was severely burned. At Washington Hospital it was said he was expected to recover.

MERCER RED CROSS SENDS DISASTER FUND

MERCER, Pa., Sept. 25.—Mercer County Red Cross wired $500 to the stricken districts of Florida and West Indies. A county campaign for more funds will be started at once.

McCALL PRINTED PATTERNS

Perfect Fitting

Only a perfectly fitted garment can be really smart—that is why so many women use and prefer McCall Printed Patterns. The Printed blue cutting line is their real insurance of a perfect fitting dress.

SIXTH FLOOR

KAUFMANN'S
FIFTH AVENUE PITTSBURGH

KAUFMANN'S
FIFTH AVENUE ATLANTIC 1000 PITTSBURGH

FASHION REVUE
Two Presentations Daily
11 to 12:30 2 to 3:30
Friday Evening at 8:30
AUDITORIUM . . . ELEVENTH FLOOR

There's Great Smartness—
and There's Modest Price—

WINTER COATS
$59 $79

"If Winter comes"—and it always has come soon after this time of the year — then you'll need a Winter coat. No great prophecy in that. But we add this—you'll want that coat to be just as fashionable, just as smart, as your money can buy.

You'll wish the same slight ripple that the more expensive coats feature — you'll want the same huge fur collars and cuffs that Fashion insists upon —you'll want the same new tans, browns, blues, reds, black.

Yes, even at $59 and $79, here is smartness in coats. And quality in fabric. And luxury in furs. And fashion in colors. Women's and misses' sizes.

KAUFMANN'S . . . FOURTH FLOOR

Men's "Collegiate" Hats—Finest at $5

If it were at all possible to sell better hats for $5, you would buy them here—for we have expended every effort to provide the best possible at this price. And "Collegiates" vindicate our efforts . . . you'll admit this when you see the new Fall array. Browns, greys, tans and greens . . . in the new Fall shapes . . . full range of sizes.

KAUFMANN'S . . . MAIN FLOOR

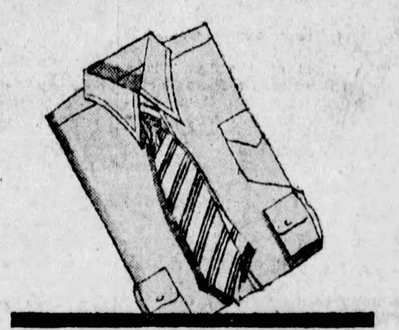

Men's "Stasheen" Shirts—Always 1.95

Exclusive with Kaufmann's . . . white broadcloth shirts that will wear to shreds before they shrink. And they feature a high, lasting lustre. Collar-attached and neckband styles in all-white only . . . and all sizes.

New Cluster Stripe Neckwear—showing the season's latest . . . group stripes in varying shades that contrast or harmonize. Priced 1.50.

KAUFMANN'S . . . MAIN FLOOR

Sale!
Men's Monogrammed Handkerchiefs
Three Specially Priced Groups
1.95 2.95 3.95
Set of 6

Three distinct qualities — and you have your choice of eleven styles of embroideries for having your initials or name placed on each set. Handkerchiefs are of fine quality pure Irish linen with quarter or half-inch hemstitched borders. Choice of seven different colors of embroidery.

MENS STORE . . . MAIN FLOOR

Men's "Thirty-Fiver" Suits, $35
With Extra Trousers

Students, business men too engrossed in their work to give any extensive care to their apparel and men who look for durability first in a suit . . . these are appreciative wearers of "Thirty-Fivers."

Made by reputable makers after our own specifications, these low priced suits represent Pittsburgh's finest offerings at their price. The new Fall shades and patterns are here . . . and there are models and sizes for every taste, every build.

KAUFMANN'S . . . SECOND FLOOR

Have you all of your own teeth?

Unless you take preventive measures now, the day is coming when you will know, to your sorrow, that the true meaning of the phrase "artificial denture" is the extravagant price of self-neglect — false teeth. Here's the reason and the way to safeguard health against the coming of this day.

Teeth are only as healthy as the gums. And gums, undernourished and under-exercised as they are, soon surrender to dread diseases that ravage health and often destroy teeth. To prevent this, avail yourself of the best care that modern dentistry offers. Place yourself in the hands of your dentist at least twice a year. And brush your gums when you brush your teeth, every morning and night.

But for this purpose—use Forhan's for the Gums . . . the dentifrice specifically designed to firm gums and keep them sound and healthy, thus protecting them from the attack of disease.

Use Forhan's regularly. You'll be delighted with the way it makes your gums look and feel. In addition, you'll notice that it effectively and safely cleans teeth white and protects them from acids, which cause decay. Get a tube of Forhan's—today!

Forhan's *for the gums*

★ Pyorrhea, that often causes loss of teeth, strikes 4 out of 5 after forty and thousands younger.

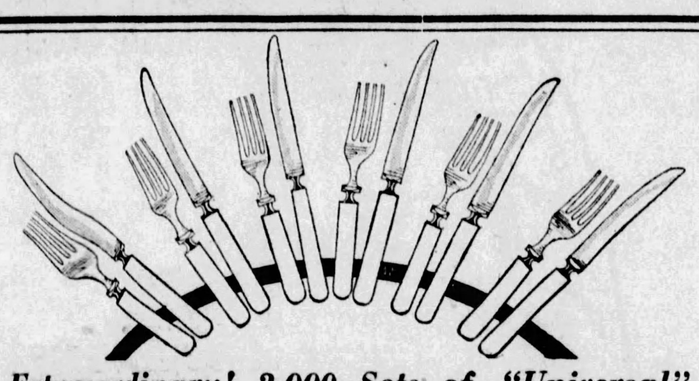

Extraordinary! 2,000 Sets of "Universal"
STAINLESS STEEL Table Knives and Forks

Set of 6 Knives and Forks **4.79** Regularly Sold at 7.75

FINEST quality of stainless steel—for these sets are a "Universal" product—blades, tines and bolsters with that wonderful ferro-chromium alloy that forever prevents rust and stain—handles of white "ivoroy." The saving is amazing! 2,000 sets are all we could secure! Special prices in goods of this quality are rare! Buy now for yourself and for gifts.

KAUFMANN'S . . . SEVENTH FLOOR

Our Complete Floor Stock of ORTHOPHONIC VICTROLAS At ½ Price

A clean sweep of our entire floor stock—all samples, all models used for demonstrating—in order to clear our floors for the new stock coming in. Standard, perfect instruments, at exactly half the maker's list price!

Combination Victrolas and Radiolas

Quantity		WAS	NOW
1	Style 9-15 Victrola, electric motor, with Radiola 28	$ 635	*317.50*
2	Style 9-40 Electrola, electric motor, with Radiola 28	$1000	*500.00*
1	Style 9-55 Automatic Electrola, with Radiola 28 and 104 Speaker—all electric	$1550	*775.00*
2	Florenza Victrola with Radiola 25; complete for electric operation	$ 550	*275.00*
1	Style 15-1 Victrola, electric motor, with Radiola 28 and 102 Speaker	$ 900	*450.00*
4	Style 7-3, spring motor, Victrola with Radiola 20—complete for electric operation	$ 375	*187.50*
4	Style 7-3 Electric, with Radiola 20—complete for electric operation	$ 410	*205.00*
5	Style 7-10 Victrola, spring motor, with Radiola 16 complete	$ 325	*162.50*

Orthophonic and Electrola Victrolas

2	Style 4-7, Spring Motor	$ 125	*62.50*
7	Style 4-7, Electric Motor	$ 160	*80.00*
4	Style 7-30, Spring Motor	$ 175	*87.50*
5	Style 7-10, Spring Motor	$ 175	*87.50*
2	Style 8-4, Electric Motor	$ 270	*135.00*
2	Style 8-30, Electric Motor	$ 335	*167.50*
3	Style 12-1, Electrola, Electric Motor	$ 250	*125.00*
3	Credenza Models, spring motor	$ 300	*150.00*
1	Style 8-60 Electrola, electric motor	$ 650	*325.00*
69	Style 9-12 Kelsworth	89.50	*44.75*
42	Style 9-11 Kelsworth	59.50	*29.75*
1	Style 10-51 Automatic Electrola	$1100	*550.00*

And Several Other Styles, *18.75 to $75*

KAUFMANN'S . . . ELEVENTH FLOOR

A Wonderful Purchase!
Criss-Cross Curtains 2.25 Pr.

A tremendous value—just see the quality of this marquisette—see it and FEEL it—then look at the 48 inches of width (perfect for cross-draping)—look at the wide ruffles—then ask yourself where such another value is to be discovered—at 2.25 the pair. Ties to match. 1000 pairs.

French Marquisette Panels, $1
Here's another notable value—wide hem—bullion fringe—in the new sand shade. Reg. 1.25.

KAUFMANN'S . . . NINTH FLOOR

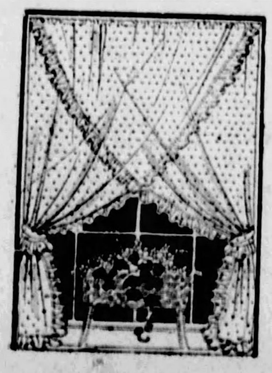

Imported Gloves That Combine Fashion and Price Appeal
1.95

The Glove that is just a little smarter—just a little more correct! Imported lambskin with clever bandalette cuffs, two-tone embroidery and one-clasp fastening. PK stitching of course, for durability . . . simplicity of style . . . smartness of color: black-with-white, mode-with-brown, brown-with-beaver, beaver-with brown.

Imported Chamois-Suede Gloves, $1
Cloth is shrunk before it is made up. Bolton thumbs, Kipp seams, cuffs with small tuck bindings. The embroidery on the back corresponds with the cuffs. Colors: grey, mode, and nut.

KAUFMANN'S . . . MAIN FLOOR

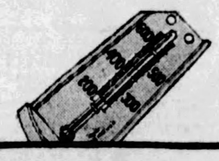

Taylor $2 Oven Thermometers, 1.50

Measure oven heat from 100 to 600 degrees. Five inches high—the standard size. With asbestos mat, magnifying tube and holes in the top of scale for insertion of fork or poker to remove the instrument from the oven when hot. Recommended by housekeeping institutes.

Now in Progress—Annual
Dahlia Show

KAUFMANN'S . . . SEVENTH FLOOR

Extraordinary Offer!
Primrose House Compacts

Discontinued styles of Primrose House Compacts, known everywhere for excellence and charm. You may buy these compacts at almost one-third what you formerly paid. In all the popular rouge and powder shades.

Small single compact, rouge or powder. Regularly $1 ..... 29c

Large single compact, rouge or powder. Regularly 1.50 ..... 39c

Large double compact, rouge and powder. Regularly $2 ..... 59c

KAUFMANN'S . . . MAIN FLOOR

Beauty of Enamel Spreading Ease of Paint

A RICH enamel finish with a "depth" peculiar to itself — satin-smooth, lustrous, enduring. Washable as tile.

Barreled Sunlight flows freely and has remarkable opacity or "hiding power." Leaves no brush marks. Anyone can easily do a handsome job.

Guaranteed to remain white longest.

If more than one coat is required, use Barreled Sunlight Undercoat first.

Easy to tint with oil colors Ask about Barreled Sunlight Tinting Colors in handy tubes.

OUTSIDE
Barreled Sunlight now available

The new Outside Barreled Sunlight, like its famous companion product, remains white and new-looking long after ordinary paints have lost their beauty and freshness.

It is intensely white, has remarkable "hiding power," flows freely and evenly, is durable and even-wearing. Also tints easily.

C. A. Michel & Co.
A Quality Paint or Brush for Every Purpose
249 Smithfield St. 3 Doors from 7th Ave.

WIFE ILL, TEACHER STOLE AUTOS

Detroit Seizes Second Jaworski Aid

Pittsburgh Sun-Telegraph

TUESDAY, SEPTEMBER 25, 1928

BACK TO AMERICA

Photo by International Newsreel.

THE CARUSOS

Back to America for the winter have come the Carusos, Mrs. Dorothy, widow of the famed tenor, and her two children, Gloria, the elder, and Jacqueline. This as they left their boat in New York.

FOUND BARS TO WEDDING, MEETS DIVORCE OBSTACLES

Joseph Rabenstein, who went through two ceremonies to secure his wife, is having as much trouble obtaining a divorce as he had in getting married.

Rabenstein, who lives at 252 Alpine street, told Judge James R. MacFarlane following a runaway marriage in Wellsburg, W. Va., the parents of his wife, Mrs. Esther Garr Rabenstein, would not permit his wife to live with him.

After a church wedding here, however, they started housekeeping. This was in 1924 when the wife was only 15.

At the hearing it developed that proper notice had not been served in the divorce proceedings. The young woman herself had been notified, but being a minor her parents or next best friend also should have been notified. The case was continued until the proper procedure is carried out.

NEGRO WOMAN FOUND DEAD IN B. & O. TUNNEL

The mangled body of an unidentified Negro woman, aged about 65, was found in the Whitehall tunnel of the Baltimore and Ohio Railroad at Option late yesterday.

SUSPECT QUIZZED ABOUT GANG

DETROIT, Mich., Sept. 25.—(AP.)—Charles Hermanski, 38, was arrested here today for questioning in connection with the activities of Paul Jaworski in Detroit from the time he escaped jail in Pittsburgh until the robbery of the Detroit News.

Hermanski was identified as a friend of Alex Rzeuski, at whose home Jaworski was alleged to have stayed while in hiding here. Hermanski was held on a technical charge of robbery while armed.

CHARLEROI, Sept. 25.—Believing that some of the loot obtained by Paul Jaworski's "Flathead gang" may be hidden in an abandoned mine in Fallowfield township near here, Chief of Police Jack Thomas today will conduct an examination of the shaft.

Two members of the gang were seen to enter the mine while being sought for the $104,000 Coverdale payroll robbery, and it is believed they hid their portion of the loot in the pit. The following day the men fled, abandoning an automobile. Farmers searching the district discovered the mine entrance had been dynamited and effectively sealed.

PROBE DEATH OF FALL VICTIM

Members of the homicide squad and deputy coroners are investigating the death of an unidentified man, about 45, which occurred last night in the Allegheny General Hospital, the result of a fractured skull.

He was found early yesterday at the foot of the stairs of 403 East Ohio street. Police informed morgue attaches that the man fell down the steps of the house. Occupants of the dwelling say the man was a stranger and professed ignorance of his injuries.

TRIO ARRESTED AS ARMY DESERTERS

ALIQUIPPA, Pa., Sept. 25.—Arrested by local and state police in the home of Noel Gentile, in South Heights, as deserters from the United States Army at Norfolk, Va., Noel Gentile, 22; "Pony" Jones, 26, Philadelphia, and Donald Irby 22, North Carolina, were yesterday taken back to Virginia.

Coming Back

ULDINE UTLEY

Once more Uldine Utley, 16-year-old girl evangelist, will speak in Pittsburgh. She will preach Sunday, October 2, in Memorial Hall, then motor southward to Miami, Fla., for a long campaign.

RECEIVERS APPOINTED FOR THOS. CRONIN CO.

George Vang and George Lanz were named receivers for the Thomas Cronin Company, general contractors, by Judge George V. Moore, in Common Please Court today. Each gave $25,000 bond.

A petition for appointment of receivers was presented by F. C. Mayer, Bridgeville brick manufacturer. Charles B. Prichard, counsel for the Cronin company, said the receivership was "an entirely friendly one" and would enable the company to carry out large contracts and regain its former financial status.

RECLUSE SHOT FIGHTING ROBBERS; WOUNDS 2

JOHNSTOWN, Pa., Sept. 25.—In a gun battle with four boys whom he found rifling his cabin at Cramer, near here, last night, Blair Davis, aged recluse, brought down two of the robbers before he fell himself with a bullet hole through his lungs.

The three victims are in Memorial hospital, and two members of the raiding gang are in the local police station.

The quartet, Emilio Donio, 16, his brother, Monget, 18, John Dollegas, 16, and Nick Vizzino, 16, were ransacking the Davis home when Davis returned. When the boys saw him they attempted to escape and Davis opened fire. His shots were returned.

Emilio Donio was shot in the right shoulder, the bullet lodging in the spine, causing paralysis of both legs. Dollegas was shot in the left leg. All four boys were armed and one of their bullets struck Davis in the chest, passing through his lungs.

Police who were notified rounded up the gang in the woods nearby.

Mellon Hits Smith Pa. Claims

Claims that Gov. Alfred E. Smith will carry Pennsylvania are "extravagant," former State Chairman W. L. Mellon, nephew of Secretary of the Treasury A. W. Mellon and leader of the organization here, said in a statement issued last night.

The statement was issued following a conference with Gen. Edward Martin, of Washington, state chairman. The conference was the first held since Mr. Mellon went to Europe early in the summer. His statement reads:

"Although I have been in Europe for some time, I have endeavored to keep in touch with the political situation at home.

"I believe Herbert Hoover will be elected President by a substantial majority, but we should not take anything for granted. We should work to the best of our abilities to get out the largest possible vote, as the Democratic candidate is a resourceful campaigner.

"Republican policies mean so much to the business, progress and prosperity of the country that we should do all that we can, not only to elect Hoover and Curtis, but every Republican candidate for Congress. The very fact that the Democrats are making extravagant claims with respect to Pennsylvania should spur all of us to greater efforts to make the Republican victory convincing."

Lays Illness to Lacquer, Sues Employer

LANCASTER, Pa., Sept. 25.—(AP.)—Alleging that he contracted tuberculosis by inhaling fumes from poisonous lacquer used on umbrella handles, Edward Jordan, formerly of this city and now a patient in a tuberculosis hospital in New York, has filed suit for $25,000 damages against H. M. Musser & Co., umbrella handle manufacturers.

Jordan claims that he has been ill for a year and is now unable to earn a living.

THUG HOLDS UP LONE CLERK

Abe Sherr, clerk, was alone in the drug store at 1101 Wylie avenue today when an armed Negro strolled in, held him up and took $25 from the register.

Drowned?

Photo by International Newsreel.

CAPT. ROMER

Capt Franz Romer, rowing from Portugal to San Juan in a 21-foot rubber-covered boat, left Porto Rico Sept. 11 for North America over the patch travelled September 15 and 16 by the hurricane in which few great boats could live. He is believed drowned.

Champion!

Photo by International Newsreel.

HORSESHOER

When it comes to horseshoeing today, there isn't any who can beat George Stephenson—in Ohio, at least. For George for the third consecutive year has won the title of Ohio's champion horseshoer. He doesn't use a spreading tree.

POLISH CONGREGATION PLANS SILVER JUBILEE

DONORA, Pa., Sept. 25.—Preparations are in progress for the celebration of the silver jubilee of the Holy Name of Mary congregation October 7 to October 14. The congregation consists of 1,400 Polish residents of this vicinity.

WIFE ILL, STOLE 11 CARS TO GET CASH

The story of how a high school professor eked out his income during two years by stealing automobiles and selling them was told in Criminal Court yesterday when Thomas Fitzgerald, 45, of Washington, D. C., before Judge James B. Drew, pleaded guilty to a charge of grand larceny.

Fitzgerald, a University of Pittsburgh graduate, admitted theft of 11 cars, from the fall of 1926 to the spring of 1928. All the cars were stolen here, during the vacation periods, and were taken to Washington for sale.

Fitzgerald used his own name on the title transfers. Suspicion was cast upon him when a Washington dealer noted the frequency with which transfers were recorded in Fitzgerald's name and on August 23, he was arrested by Washington detectives.

During 1926 and 1927 he taught chemistry in a Washington junior high school, and was highly respected there, according to attaches of the district attorney's office, who believed he needed the money to care for his wife, a patient in a hospital for mental cases.

Beyond answering the charge with the word "guilty," Fitzgerald maintained a stoic silence during the few minutes he was in court. Judge Drew sentenced Fitzgerald to serve six to 12 months in the county jail.

BIBLE CLASS TEACHER GIVEN TESTIMONIAL

Adult Bible Class students of the Third Presbyterian Church tendered the Rev. Dr. W. C. Lyne a testimonial dinner upon completion of 25 years' service as their teacher. Among the speakers were the Rev. Dr. William L. McEwan, pastor, and the Rev. Herman Reinecke, superintendent of the Sunday School.

SIDEWALKS OF PITTSBURGH

By HAVEY J. BOYLE

THEY can joke all they want about the Scotchmen, but their thriftiness has its benefits, too. Ask county employes how careful John Francies, the county treasurer, is about the county funds. And then consider, John McNeil, warden of the county jail, who like John Francies, is also of Scotch descent. One of the jail walls needed plastering and the estimate submitted totaled $6,000. John McNeil whistled low and contemplated. He found

a colored prisoner who is an expert plasterer. He got that job done at a cost of $11. The colored worker is a giant in size and a glutton for work. He mixed four tons of plaster, himself, and he applied it himself. It took him three weeks to do the job.

After the job was over Warden McNeil deducted $100 from $6,000 and the result of that subtraction represented a saving that made this Scotch whistler strike a merry old tune. So satisfied was the warden that he at once took steps to see if a parole could not be arranged for the useful colored man who had saved the county so much money.

There is only one fly in the ointment. The prisoner-plasterer is so proud of his job that the warden fears the plasterer will slay anyone who accidentally makes a nick in the fine new wall.

* * *

Scattered through the downtown, Oakland, North Side and East End sections are dancing schools. Here the very young ladies of the city, ranging in age from seven to womanhood, practice the light fantastic. The schools not only pave the way for a dancing career, but for children who do not contemplate to do a Gertrude Hoffman or a Gilda Gray the lessons increase grace and health. They learn acrobatic dancing, tap dancing, ballet.

* * *

IN SOME of the schools professionals of the stage take lessons to improve their work. It is not uncommon to see a vaudeville team visiting a local school to improve a step or learn a new one. Dancing is something where the lessons are never entirely learned. Always there is something new to be acquired by the dancer.

* * *

About a week ago a musical show reopened in Pittsburgh after a summer's layoff. The dancers had to be drilled and drilled. A woman of national fame, as a ballet instructor, put the chorus girls through their paces. She was a forceful woman, with a foreign accent, and not a small vocabulary of swear words.

* * *

THOSE who saw this woman drill the chorines got a new notion of the work of chorus girls. The magazines dwell only on the champagne suppers, the pearls and eventual marriage to wealthy gentlemen, but the other side of the story is presented when you see the chorines working late, long after the house is dark, or perhaps drilling on a Sunday afternoon and Sunday night, preparatory to the Monday night performance.

* * *

One young lady, who was out of step, was fired right off the job. It seemed, from the comments of the woman in charge, that this was not her first offense. So the young

woman was given her notice. She cried, of course, but the instructor was determined.

* * *

FRIENDS appealed. The instructor did yield this much. She would send the chorus girl back to New York and after a rest would try to place her with another show. "But," said the woman in charge, "she's not going to ruin this ballet I have here. My reputation is at stake."

* * *

The scene took place on the stage of the Nixon on the Sunday night before Rio Rita opened here.

Banker Killed

Photo by International Newsreel.

AUTO CRASH

Plunging in a large sedan more than 1,000 feet from the ridge route, Los Angeles, Albert La Huis, prominent retired Michigan banker, and his wife were killed, almost instantly. Deputy sheriffs have just established identities.

Hearst Papers' NATION WIDE POLL

STATES.	HOOVER Men	HOOVER Women	HOOVER Total	SMITH Men	SMITH Women	SMITH Total	Coolidge Men	Coolidge Women	Davis Men	Davis Women	Electoral Vote Hoover	Electoral Vote Smith
Alabama	2,438	873	3,311	2,839	903	3,742	887	322	3,334	1,142	..	12
Arizona	594	503	1,097	381	274	655	568	471	272	172	3	..
California	14,135	13,176	27,311	11,418	7,687	19,105	15,928	10,966	2,903	1,716	13	..
Colorado	.....	.....	8,273	.....	.....	10,172	.....	.....	.....	.....	..	6
Connecticut	5,285	3,358	8,643	5,787	2,779	8,566	6,291	3,516	1,752	829	7	..
Delaware	1,692	580	2,272	850	225	1,075	1,610	491	653	168	3	..
Florida	3,230	1,188	4,418	2,246	922	3,168	1,437	450	3,022	1,085	6	..
Georgia	6,498	2,081	8,579	8,277	2,145	10,422	2,335	636	6,705	952	..	14
Idaho	614	247	861	523	139	662	637	214	209	45	4	..
Illinois	20,998	19,571	40,569	19,474	14,777	34,251	21,970	18,751	11,177	10,419	29	..
Indiana	7,593	6,813	14,406	7,210	4,177	11,387	7,188	5,742	3,831	2,637	15	..
Iowa	2,975	2,363	5,338	1,398	973	2,371	3,207	2,475	782	554	13	..
Kansas	1,232	987	2,219	351	232	583	1,132	883	338	242	10	..
Kentucky	2,288	2,162	4,450	1,989	1,866	3,855	2,106	1,905	2,001	1,883	13	..
Maine	3,708	1,261	4,969	1,993	549	2,542	4,668	1,345	1,132	253	6	..
Maryland	10,295	2,957	13,252	8,497	1,942	10,439	8,659	2,362	6,002	1,445	8	..
Massachusetts	11,527	3,332	14,859	12,794	3,622	16,416	14,872	4,028	5,131	1,954	..	18
Michigan	17,719	14,385	32,104	14,318	9,200	23,518	15,730	10,920	4,523	2,568	15	..
Minnesota	3,946	3,402	7,348	2,924	2,319	5,243	5,166	3,600	446	312	12	..
Mississippi	884	403	1,287	2,286	858	3,144	237	59	2,350	913	..	10
Missouri	4,206	3,272	7,478	5,318	3,534	8,852	4,800	3,361	3,538	2,750	..	18
Montana	1,116	983	2,099	860	1,039	1,899	1,216	986	316	215	4	..
Nebraska	2,509	1,950	4,459	1,900	1,102	3,002	2,441	1,651	1,489	969	8	..
Nevada	171	106	277	137	67	204	198	128	61	25	3	..
N. Hampshire	3,840	1,636	5,476	2,001	636	2,637	4,230	1,623	981	268	4	..
New Jersey	6,386	3,833	10,219	7,250	2,847	10,097	6,117	3,273	3,077	1,131	14	..
New York	37,415	30,439	67,854	44,227	24,813	69,035	40,292	28,636	23,742	14,481	..	45
New Mexico	.....	.....	413	.....	.....	250	.....	.....	.....	.....	3	..
N. Carolina	5,465	2,134	7,599	4,501	1,505	6,006	2,729	929	5,170	1,864	12	..
N. Dakota	144	96	240	92	53	145	181	117	29	20	5	..
Ohio	3,426	483	3,909	3,600	467	4,067	4,306	580	1,097	242	..	24
Oklahoma	1,827	671	2,498	1,125	306	1,431	1,073	460	1,134	355	10	..
Oregon	586	436	1,022	328	139	467	697	442	123	65	5	..
Pennsylvania	20,626	6,586	27,212	13,482	5,081	18,563	24,191	7,946	3,751	849	38	..
Rhode Island	4,835	1,116	5,951	4,729	1,138	5,867	6,243	1,471	2,433	635	5	..
S. Carolina	742	282	1,024	2,570	936	3,506	200	51	2,594	979	..	9
S. Dakota	561	386	947	283	196	479	608	406	167	107	5	..
Tennessee	4,825	1,015	5,840	3,507	786	4,293	3,563	632	3,745	865	12	..
Texas	5,260	2,539	7,799	5,637	1,770	7,407	.....	.....	.....	.....	20	..
Utah	.....	.....	12,857	.....	.....	8,510	.....	.....	.....	.....	4	..
Vermont	2,819	1,160	3,979	1,035	394	1,429	3,394	1,264	527	129	4	..
Virginia	1,301	244	1,545	1,400	246	1,646	770	114	1,696	281	..	12
Washington	2,441	2,081	4,522	1,436	784	2,220	2,675	1,977	432	282	7	..
W. Virginia	540	125	665	415	72	487	393	88	357	65	8	..
Wyoming	1,002	102	1,104	376	41	417	974	105	213	24	3	..
Wisconsin	5,498	4,534	10,032	6,479	4,349	10,828	5,689	4,140	984	585	..	13
Totals	235,192	145,851	402,586	218,238	107,890	345,060	231,608	129,516	114,309	56,175	331	181

La Follette in 1924 polled 3,614 votes in the Pennsylvania precincts thus far reported. He also polled heavy votes in Minnesota and Wisconsin.

RESULTS TO DATE.

Popular Vote Hoover	Popular Vote Smith	Electoral Vote Hoover	Electoral Vote Smith
402,586	345,050	331	181

Returns have not been compiled from Arkansas with 9 electoral votes and Louisiana with 10.

MAYOR AD WRITER

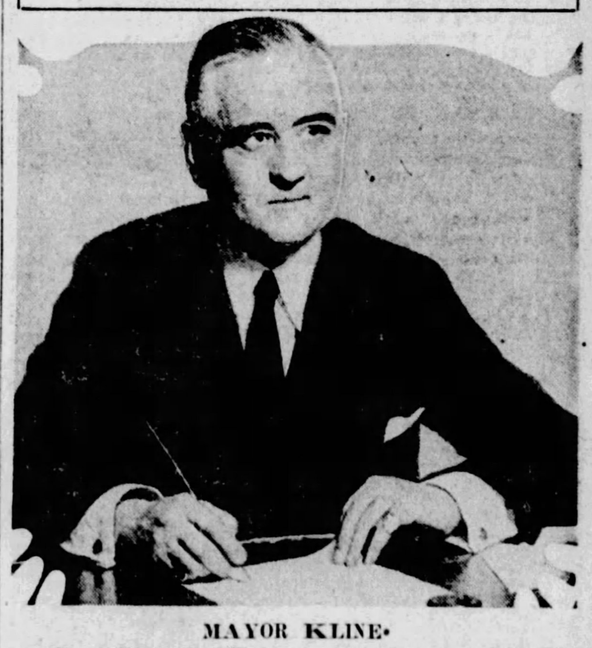

MAYOR KLINE

Mayor Charles H. Kline is one of the latest to get into the fascinating Zain Ad-Test game which the Pittsburgh Sun-Telegraph is conducting in co-operation with a group of local business concerns. Fifteen thousand dollars in cash and merchandise prizes (first prize, $1,000) are offered for the best ads. Professional ad writers and newspaper employes are barred.

Will Rogers Says

NEW YORK, Sept. 25.

The Republicans of New York City have a very strong candidate for governor, Mr. Ottinger, from up-state.

Now, the Democrats have figured it out that on account of him being Jewish, and Mr. Smith Catholic, that what they needed to balance the ticket would be some Protestant from New York City, and they got looking around and couldn't find one.

John Roach Straton, the last survivor, had left.

You hear ten people back here ask, "Who is going to pitch for the Yankees?" where you don't hear one ask, "Who is going to be elected?"

Yours, WILL.

(Copyright, 1928, by the McNaught Syndicate, Inc.)

An Odd Accident

AT Long Branch, N. J., a mirror on a dressing table reflected the sun's rays upon a celluloid comb, which ignited and started quite a fire before it was discovered and finally put out.

Fiction Page

Destroying Villages for a King's Pleasure

RECORDS show that when William II, of England, made the new forest as a hunting ground, 20 villages, some quite large, and about a dozen hamlets, were destroyed in order to give sufficient space for the playground.

Our DANCING DAUGHTERS

by Winifred VanDuzer

BASED UPON THE PHOTOPLAY VERSION BY JOSEPHINE LOVETT

(Continued from Yesterday.)

Benny and Ann Quarrel When She Spends His Money Recklessly for Clothes

WHAT HAS GONE BEFORE

On his first day in Manor Park, where he is to apply the business methods learned in college, Benjamin Carrington Black has occasion to observe three of the suburban town's most alluring examples of feminity. Unnoticed by men, he sees Dianna Rand—nineteen and pretty, enter a jewelry store with her friend, Beatrice Sheldon, whose trailing dress is reminiscent of the Gay Nineties. In the store Diana and Bea encounter Ann Evarts, a trim, petite person. Ann in Diana's roadster sees Noddy and Toddy and Norman Gregory and leaves Diana and Beatrice to join them. Bea and her brother, Freddie, prepare for the party at the Yacht Club. Benny also attends the party where Diana and her friends meet him. It is a gay affair, with Diana being the life of it. Benny is fascinated by the quiet Ann, who makes believe that she does not like "wild" parties. Diana, after the party, tells her mother all about Benny. She meets him several times and falls in love with him. Mrs. Evarts is anxious that her daughter, Ann, fall in love with Benny. However, he is afraid he is falling in love with Diana. Ann tells Norman that Beatrice has a past. At North Lake where the crowd are for a week, Norman questions Bea about her past and she confesses. Later they get married. Diana dreams of the future when Benny professes his love for her. The crowd goes to a party, while Benny and Ann are left in camp, after Ann feigns illness. When the crowd returns Benny wonders how to explain being alone with Ann. Diana is heartbroken when she receives an invitation to Ann and Benny's wedding. Benny and Ann get married and leave for a long honeymoon abroad.

NOW GO ON WITH THE STORY.

DIANA was rather like a perpetual motion picture machine those days, rushing here and there, darting into this and out of that, the life of every party—a gay, somewhat bizarre, somewhat noisy little girl, careless of appearances, always to be found where excitement mounted.

There were those who said she was going too fast, growing lax, getting wilder than she should be. Yet when Freddie Sheldon tried to kiss her one evening she brought up her hand and slapped him a blow across the cheek which sent him spinning.

And it was Freddie who, in a drunkenly brilliant moment, declared that Diana was like her namesake, Diana the Huntress, as fascinating and as cold and as chaste.

"Only your quarry is hearts, m' dear. Hearts y' gather just for love of the sport. Diana the Huntress—here's to the game, kid. May y' always hit a bull's-eye!"

* * *

The honeymoon had not gone as Benny Black planned, though he could not imagine why. It was not that Ann failed to defer to his every slightest wish, to coo "Oh, that's wonderful! That will be lovely!" Her soft winsomeness! How strong and protective it made him feel to possess this slip of a thing, to hold her life in his awed hands. . . .

He had wanted a quiet, leisurely journey along the Riviera, one which would permit a more intimate acquaintance with his wife away from the crowds and the lights. Yet he was forever finding himself among crowds and lights, assailed by the clamor of London, the gaudy swirl of Paris, the feverish excitement of Monte Carlo.

Not once could he recall Ann having asked him to take her to these places. It as only that some time after he had suggested a somnolent hotel at Capri or Amalfi, perhaps, and she had gurgled her pleasure, she would turn thoughtful, fixing the wide blue gaze upon him and murmur wistfully: "But I so want to see the Rue de la Paix, dear. We will before we leave, won't we, Benny? I'd be so disappointed if we did not!"

And he would answer: "Why, of course; anything to make you happy. That's what I want—to make you happy." And he would whirl her away to Paris to the crowds and the lights—waiting for her to weary of these and turn to the isolated places. But she never seemed to weary.

In Paris they quarreled. It was when Ann declared she hadn't a rag fit to wear, and proposed very prettily, with her arms about his neck, that they go shopping.

"But your clothes are beautiful, sweetheart. And such quantities of them!"

"Oh, those old things!" she pouted. "You don't want your wife to look a sight, Benny dearest!"

So he took her to the shops, and was first bewildered and then amazed at her reckless spending. And when he called a halt she turned furious, leading him back to the hotel, where she flung herself on the bed in a storm of sobs, beating the counterpane with her small fists, wailing for her mother.

He was so distressed that he took her in his arms, saying silly, soothing things, calling himself a heartless fool.

He resolved then and there never to thwart her again. And when she smiled through her tears, holding up trembling lips to be kissed, he determined that she should have anything he could give her, no matter how unreasonable it might be. Such a child she was, so unused to the hard, practical things of life. He must stand between her and whatever might cloud those pretty, trusting eyes.

In Monte Carlo Ann sipped a cocktail. She wanted to see what it was like, she exclaimed, giving him a mischievous smile. He thought it very cute and encouraged her to have a second. But he was not prepared to have her order a third. Also a quick suspicion crossed his mind when he left the table a moment and returned to find his glass empty. She explained, a bit sketchily, that the glass had been upset and the contents spilled.

However, he accepted the explanation, noting with alarm how flushed she was, how she kept sending pointed smiles toward a group of young fellows at a nearby table. Rather curtly he bundled her away.

But the next morning she was so humble and so lovable in her remorse that he banished the incident from his mind, not recalling it for a long time.

Late in the fall they returned to Paris, having spent not one day in a quiet corner, and sailed for America and home.

CHAPTER XX.

TALES, gossip, conjecture buzzed through the younger set in Manor Park. Word had gone out that the Blacks were returning, and everybody excepting Diana was talking about it.

What, everybody asked, would Ann do now? For always it was Ann round whom speculation centered. In the minds of those who knew all the circumstances of her marriage, Benny had dropped into the passive place of background, become a mere base of operations for his soft-voiced little wife.

That Ann would attempt to queen it was taken for granted, but that she would find her way beset by difficulties was tacitly agreed. None of the girls liked her, and they did like Diana. And the boys, after the matter of males, held out for fair play. With surprising accuracy they had guessed what had happened and, though one made the mistake of assuming a sympathetic attitude toward Diana, all were determined that Ann should not easily get away with what she had started.

Diana had heard from the honeymooning pair by way of a picture postcard showing the liner on which they sailed. There were splashy marks about certain stateroom windows, and upon the back, in the unformed hand of a child, Ann had written: "Crosses mark our suite—it's so lovely—the most splendid on the boat. We are in Paradise—glorious Paradise! Thank you so much for your sweet little gift. Devotedly, Ann and her Ben."

Each word went into her heart like a knife stab as she read, white faced and shaking. "Paradise!" she whispered. "Yes—it would be that—with him"——

Then, about the time the bride and groom were sailing for home, Freddy wandered into the Yacht Club, where Diana was having tea with his sister. Noddy and Toddy loafing on the veranda, had come in lazily and seated themselves at the table, and it was when Diana was wondering about a strange nervousness which seemed to settle upon Beatrice at their approach that Freddy appeared, grinning over a letter.

"Ann written any of you yet?" he inquired. And when Diana mentioned the postcard and the message it conveyed, he burst into raucous merriment. "Haw! Here's the real joke! Read this, good folks—read it and whoop!"

He tossed the letter on the table and they all read, craning over each other's shoulders:

"Freddie, Mon Cher—Little Annikins is frightfully dull—longing to get back. Not a decent dancer anywhere around. Ben insists on admiring moonlight and sunrise all the time. It's so romantic I'm getting rheumatic."

Freddie looked up with a laugh in which Noddy and Toddy joined; even Beatrice smiled. But Diana kept her head down, seeing again the postcard. "We are in Paradise—glorious Paradise!" Lies—lies—lies! That Benny Black should be made a laughing stock, held up to ridicule by one of such scant honor—his own wife!

And when Noddy reached out to turn the page, Freddie snatched the letter away, still grinning. "The rest is private, fella!"

A knowing leer, heads wagging Diana got up suddenly, rigid with contempt, said she must go. Beatrice followed, still nervous, almost fearful, her friend realized all at once.

"Di—you won't say anything about our seeing Noddy and Toddy? To Norman, I mean. You see—well"——

So Norman actually was suspicious — jealous, perhaps! Diana saw the flush creeping up the other girl's face, the shamed look in the dark eyes, and once again thought: "How strange life is! Poor Bea—poor Norman!" But she answered matter-of-factly: "Certainly I won't. They don't count, anyway."

"No, of course not. Only"——

"I understand, Bea." Diana kissed her, sick with pity, and waited while Beatrice drove away in the smart little car which had been a wedding present from her husband.

Rolling toward home in her own roadster, Diana saw a woman making her way along the street as if very weary—a shabby figure in a heavy cloth suit, despite the mid-summer heat of the day—one vaguely familiar. She wondered idly who the woman was, and forgot her in a quick, biting memory of Ann's letter to Freddie.

That Ann had no intention of giving up her association with the son of the Sheldons, Diana was positive. She knew something of certain wild orgies at obscure roadhouses; of reckless, furious rides about the country, and secret meetings which bore the stamp of evil largely because they were secret. Poor Benny! Poor Beatrice—poor Norman! Poor everybody!

Well—snap out of that. No use turning into a weeping willow, making bad matters worse. After all, Benny needn't have been a prig . . .

She was obliged to stop where a truck had broken down, holding up traffic. And while she waited the shabby woman caught up with her, still dragging along, as forlorn a sight as one could imagine. She came to the curb, intending to cross the street, and then Diana was startled to meet the eyes of Hanna Evart.

Moved by sympathy, the girl leaned over and opened the car door. "Can't I drop you at your hotel?" she asked. "It so warm and—" She was going to say "that heavy suit," but caught back the words.

Hanna got in, sighing, took out a somewhat soiled handkerchief and drew it over her face. "This is the first bit of decency I've had from anyone in months," she said grimly, and went on in a hard, resentful voice: "There's an end to everything, though, and we'll soon see if I've got any rights. I'm the mother of a selfish, ungrateful girl, Miss Rand, and I don't care who knows it. You can tell your friends I said so, and you can tell 'em why!"

(To be continued tomorrow.)

(Copyright, 1928, King Features Syn., Inc.)

LOVE'S FALLACY

Drawn by Dorothy Flack

ONE of Love's prettiest fallacies is the statement that only opposites attract, thereby setting all the scientists and other learned sages of the ages at bay. For it isn't so.

True, I'll grant you that most of the time you see blonde and brunette, but just as often you see blonde and blonde and brunette and brunette—and they're all in a heavenly state of happiness—if they're in love.

And even if they're only friends, they get along beautifully. So what do you think?

I think that Love is color blind. His first attraction is the winsomeness of a pretty face—whether it be blonde, brunette or Titian. And who can resist Beauty? Not Love, for it would seem that that is the first thing he thinks of. True, too, that which Love calls Beauty, other less learned people may call plain.

So don't believe it that you must be paired off blonde and brunette. If blonde loves blonde—why not? The fallacy's working again! Love would have an awful job on his hands if he had to work on a set of prescribed rules all the time.

So when Love comes to you, whether in the shape of any of the three—well, what would you? Everyone for himself, and all of us for Love.

"An embarrassing subject, yet I must warn my teachers"

—Says the principal of a girls' school

Women should know of this new process that ends all odor in sanitary pads*. It saves embarrassment, self-consciousness, fear of offending.

DELICATE to talk about, even among modern women; many are guilty of offense to others at times, though they, themselves, can't realize it. Now there is a safeguard that provides certain relief. Each Kotex sanitary pad is treated by a patented process so that all odor is neutralized. Consequent worries disappear. One may be utterly carefree under the most difficult circumstances.

The fear of being conspicuous

Equally important is the fact that the new pad is shaped to fit. Corners are rounded and tapered to permit no evidence of sanitary protection when worn. All the clumsiness of old-fashioned methods is overcome.

Greater softness of texture; marvelous absorbency; instant disposability (without laundry); the fact that you can add or remove layers of filler—these things are of great importance for comfort and good health. Kotex scientists have tried in every new way to achieve perfection in a sanitary pad. The Improved Kotex is the result of their research.

Buy a box . . . 45c for twelve . . . at any drug, dry goods or department store. Also obtainable in vending cabinets in rest-rooms.

*Kotex is the only sanitary pad that deodorizes by patented process. (Patent No. 1,670,587, granted May 22, 1928.)

Deodorizes . . . and 4 other important features:

1—*Softer gauze* ends chafing; pliable filler absorbs as no other substance can;

2—*Corners are rounded* and tapered; no evidence of sanitary protection under any gown;

3—*Deodorizes*—safely, thoroughly, by a new and exclusive patented process;

4—*Adjust it to your needs;* filler may be made thinner, thicker, narrower as required; *and*

5—*It is easily disposed of;* no unpleasant laundry.

KOTEX

The New Sanitary Pad which deodorizes

Apartment hunting is a thing of the past. Just read and check the Rental Columns of The Sun-Telegraph Classified Ads. You'll find just the one you want.

(Advertisement.)

Good News

By Edna Wallace Hopper

When the summer heat makes your once carefully groomed hair look like a bedraggled mop—

When your wave is a has-been—

When you tear said hair in a frantic attempt to regain that bandbox neatness—

When you wonder how stage stars achieve that perfect sheen and manage to keep a wave—

Buy a bottle of my Wave and Sheen. It makes a soft, lovely wave possible during the most "impossible" sweltering days. It gives your hair smart sheen. It adds finish to the exquisite toilette which otherwise might be ruined by the heat of summer.

Wave and Sheen at all toilet counters is 75c a bottle. Your money returned if you are not satisfied.

COOKING SCHOOL NEWS

What tasting showed Mrs. Betty Kelly about

Fried Foods

WE suggested to housekeepers that they *taste* Crisco—just as it comes from the can. Mrs. Betty Kelly wrote us how agreeably she was surprised when she made this test. But read her letter.

"I always thought that a cooking fat would be rather unpleasant to taste, but after reading your suggestion I decided just to try it myself.

"What a real surprise I got when I tasted Crisco. It is so good—such a fresh, pure taste.

"And the fact that Crisco does not smoke or make unpleasant odors in the kitchen makes it wonderful for deep frying."

If you have never tasted Crisco, we suggest that you do so. See if you do not get the same pleasant feeling that Mrs. Kelly did. We believe you'll understand then why Crisco's sweet taste makes such an improvement in the flavor of your fried foods, cakes, biscuits and pies.

Try some of the recipes for fried foods given below. Just notice how the delicate, sweet flavor of Crisco has brought out to best advantage the natural flavors of these fried foods.

Fried Oysters Supreme

You can use all milk but the ketchup gives a tasty flavor. Don't be afraid to fry doughnuts in the same Crisco you have just used to fry the oysters. They will not taste of the oysters or anything else you may have fried. And neither will the oysters lose their delicate flavor if they are fried in Crisco which has been used for frying other foods.

½ cup flour
½ cup ketchup
2 dozen oysters
½ cup milk
Cracker dust or fine dried bread crumbs
½ teaspoon salt

Mix flour and ketchup together, stir in milk slowly. Add salt. Drop each oyster into this batter, then roll in cracker dust or bread crumbs. Drop in deep kettle of hot Crisco 375° to 385° F. or when a small piece of bread browns in 40 seconds. Fry until a rich brown, 2 or 3 minutes. Serve very hot.

Fricadellen

Served with creamed potatoes, this will make a really fine luncheon, or even dinner, by adding another vegetable and a salad. You can easily put them together while doing up the morning work and fry in hot deep Crisco in two minutes at meal time.

2 cups cold cooked beef, chopped fine
1 tablespoon minced onion
2 beaten eggs
1 teaspoon salt
2 slices bacon, chopped
2 teaspoons lemon juice
2 tablespoons parsley, minced
2 tablespoons tomato ketchup

Mix all together. Shape into balls. Drop in hot Crisco 360° F. or when a small piece of bread browns in 60 seconds. Fry until brown. Serve with tomato, cream or brown sauce. Serves 4 to 5 people.

(*All measurements level*)

You taste your milk—
You test your eggs—
NOW . . .
taste your shortening

Crisco's sweet flavor will delight you!

Crisco was used by Mrs. Edna Riggs Crabtree in the Sun-Telegraph Cooking School last week

Crisco is the registered trade-mark of a shortening manufactured by The Procter & Gamble Company

© 1928, P. & G. Co.

(Advertisement.)

666

Cures Malaria and quickly relieves Biliousness, Headaches and Dizziness due to temporary Constipation. Aids in eliminating Toxins and is highly esteemed for producing copious watery evacuations.

GET INTO THE HABIT

of reading The Sun-Telegraph Classified Advertisements. Many a home has in it a bargain selected from these columns.

Wednesday!...Millinery and Silk Robes Spotlighted!

McCreery's 24th Anniversary

Featuring Dependable Quality, Fashion-Right Merchandise at Impressively Low Prices

24th ANNIVERSARY FEATURE

Extraordinary Savings on New Robes and Negligees

Four Remarkable Groups! Every One Brand New! First Showing Tomorrow!

at $9.75

Kimonos and negligees of printed or embossed comet satin in Tuxedo style—regularly $10.75 to $15.00. Also crepe de Chine robes with ostrich trimmed collars and cuffs, and quilted printed rayon robes in black or colors . . . regular $15.00 qualities.

at $12.75

Silk chenille robes with ostrich feather trims in pastels—black satin robes lined in high shades with embroidered motifs in brilliant hues—quilted satin robes in light or dark colors—velvet collegiate robes in rich colors with silk linings. Usual $15.00 to $19.50 qualities.

at $19.75

Negligees of chin-chin crepe with marabou trims . . . Crepe satin robes with large sleeves, some ostrich trimmed. Velsheen robes—with ostrich trimming—French blue, jade or coral. Regular $25.00 values.

Just 100 Regular $9.75
Satin de Chine Robes
at $6.95

Two attractive quilted models . . . side ties with pocket or shawl collar style with two pockets. Silk cord girdles. Copen, turquoise, pansy, orchid, black, peach or rose. Small, medium and large sizes.

(McCreery's—Fourth Floor)

Please Don't Confuse This With the Ordinary "Sale"...

Please don't confuse this McCreery 24th Anniversary with the ordinary "sale." It is far, far from that.

Here you are offered new goods for a new season. Every dollar's worth is McCreery quality . . . up to McCreery standards. Every dollar's worth worthy of bearing a McCreery label . . . and that of course means FIRST QUALITY. So don't confuse this with the ordinary "sale." It's McCreery's Anniversary.

Share in These Values Tomorrow
Savings Average 33%

Here Are Anniversary Savings on

McCreery's Exclusive "Merville" Hosiery

A hosiery quality enhancing, enduring, essentially smart! Recommended by McCreery's for its excellent fashioning, perfect fit and dependable wear. Always at a notably low price—now offered to you, madame, at savings truly worth a trip to town!

All Regular $1.65 Styles	*All Regular $1.85-$1.95 Styles*
$1.45	**$1.65**
(Three Pairs $4.25)	*(Three Pairs $4.75)*

at $1.45 . . . Three fashionable groups . . . all-silk chiffon, silk from top to toe and with high spliced heels . . . chiffon weights with lisle soles and high square-cut heels . . . semi-service weight with lisle or silk soles and square heels.

at $1.65 . . . Merville all-silk chiffon stockings, carefully reinforced and with slender pointed heels or Merville service weight qualities with four-inch lisle garter welt, lisle soles and high spliced heels.

In every size . . . and every new shade

(McCreery's—Street Floor)

Special Anniversary Values in

TOILETRIES!

Modernistic Bath Salts, 95c

Bath Salts of intriguing new odors . . in a modernistic frosted glass container, which may later be used as a vase. A clever gift item.

Godey Print Make-up Box, $4.95

Attractive and exquisitely finished . . . glass lined . . . mirror in lid . . . separate compartments. An exceptionally smart accessory.

10-piece Toilet Set at $11.95

Pearl on an amber-colored background . . . to be had in green, blue, rose, maize, and white. Set includes Brush, Comb, Mirror, Powder Box and Hair Receiver.

Conti Imported Castile Soap, 4-lb. bar . . **$1.19**

Phillip's Milk of Magnesia, 3 for **$1.00**

(McCreery's—Street Floor)

SUPER VALUES

Utility Case
. . . of leatherette cobra, in black and brown. Lined in rayon silk **$1.25**
(Street Floor)

Axminster Rugs
. . . 27x54-inch size, 10 patterns . . . for hall, bedroom or scatter rugs. $4.75 grade **$3.65**
(Sixth Floor)

Fancy Pillows
. . . rayon satin and moire, two-tone effects. $2.50 values. Square, oval, oblong and round shapes **$1.85**
(Second Floor)

Wool Comforts
. . . sateen covered . . . pure lambs' wool filling . . . plain colors. Regularly $10 . . . 72x84 inches, each **$8.95**
(Second Floor)

Men's 'Kerchiefs
. . . of fine Irish linen, hemstitched hems. Regularly 50c—now, dozen **$3.75**
(Street Floor)

Men's Hose
. . . silk and rayon mixed, reinforced at heel and toe . . . new patterns, pair **55c**
(Street Floor)

Christmas Cards
Twelve assorted Christmas cards and envelopes . . . beautifully decorated, in a Christmas Box. A remarkable value. **29c**
(Street Floor)

Shoe Cabinets
. . . regularly $7.50; made of wood covered with fabricoid, 6 compartments—very special at **$5.00**
(Second Floor)

Lamp Bases
. . . two styles, Verdi green finish or Colonial style with oil font **$3.50**
(Mezzanine)

Lamp Shades
. . . parchment paper, hand decorated . . . three sizes, for bridge, junior and table lamps—$3.95 to **$6.95**
(Mezzanine)

Bridge Sets
. . . elaborate hand-made designs, in Mosaic fibre and cutwork—cloth and 4 napkins—$20 values **$11.95**
(Second Floor)

Printed Crepes
. . . silk and cotton crepes . . . attractive patterns and colors. 36 inches wide. Regularly 85c, yard **59c**
(Second Floor)

Turkish Towels
. . . assorted colored borders, double looped quality, 20x40 inches. Special, four for **88c**
(Second Floor)

Dress Linings
Cotton Charmeuse, and plain colored silk and cotton tussah in excellent quality and a wide color range including black. Specially priced at, yd. **38c**
(Second Floor)

24th ANNIVERSARY FEATURE

Off-the-forehead hat of brown French felt with turban motif, in deeper brown hatters' plush, "figure-eight" in matching chenille, $7.85
(Sketched Below)
Adaptation of the poke in black felt with black hatters' plush brim and bow motif applied at smart angle over the crown, $7.85.
(Sketched Below)
An away-from-the-face poke in brown felt, showing creasing of the brim and silver nickel ornament, $7.85.
(Sketched Above)

First Showing Tomorrow! . . . Everyone New!

200 Regular $12.50 and $15.00 AUTUMN HATS

$7.85

The most desirable fashions of the hour as sponsored by the smort sets of two continents—Alphonsine's beret . . . Agnes' poke . . . Reboux's turban . . . and Descat's cloche.

Created in felt, velours, fox felt, soleil and two fabric combinations . . . with intricate cutting of crowns, eccentric long-on-one-side brims, off-the-forehead designs. Hats to wear on every occasion of a busy day . . . with sports, tailleur or dress ensembles.

Rich sable and Martinique brown, marron, Newbeige, Monet and cari blues, Normandy green, chianti, black.

(McCreery's—Fourth Floor)

A Special Anniversary Selling of

New Panels and Curtains

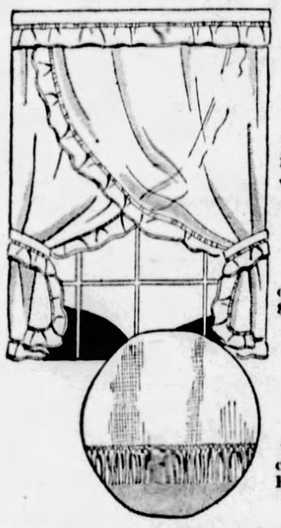

The Usual $1.95 Qualities Offered at

$1.59

A special grouping of plain French marquisette curtains; 44 inches wide with corniced valance in ecru and ivory . . . Also lot of French marquisette panels in beige, with 3-inch bullion fringe on hem . . . 2½ yds. by 44 inches.

Irish Point Curtains, $4.45
2¼ yds. by 36 inches—10 designs . . . ivory and two-tone. $5 to $6 value.

Hand Drawn Voile Curtains, $2.59
6 patterns in white and beige. 2¼ yds. by 36 inches. Regularly $3.50.

Marquisette Kitchen Curtains, 95c
Charming sets of exceptional quality . . . small checked pattern in white. Regular $1.25 value.

Rayon and Cotton Damask, $1.85 yd.
New Fall designs and color combinations. Very heavy quality. Regularly $3.00.

(McCreery's—Sixth Floor)

Three Tempting Groups of

Women's and Misses' Furred Dress Coats

In Which Fashion-Rightness Is Combined With Quality and Value

$58.75 $78.75 $98.75

Successful versions of the straight and the flared silhouettes in Norma cloth, broadcloth, Lister's broadtail cloth. Black, brown, the best tones of red, green and blue.

Showing elaborate fur trims—collars, cuffs, swirled borders and hem motifs—Grey Kid Caracul, Skunk, Baby Seal, Civet Cat, Opossum, Silver Kit Fox, East Tong Mink, Badger, Chinchillette, Eclipse Wolf, French Beaver, Black and Ombre Caracul, Chinese Fisher, Mountain Fox.

Though every style is not here in every size and color, the showing offers a great and attractive variety in every size from 14 to 46.

(McCreery's—Third Floor)

A Feature in the Anniversary Selling

The Popular "ASHLAND" Pattern in Wm. Rogers 50 Year Guaranteed Silver Plate

At ½ Price

This is an exclusive pattern with McCreery & Co. Every piece carries with it both the manufacturer's and McCreery's quality guarantee of fifty years. It's an exceptional value!

REG. $3 TEASPOONS, NOW $1.50 HALF DOZ.		
$ 6.00	Tablespoons,	$3.00 ½ doz.
$ 6.00	Soup Spoons,	$3.00 ½ doz.
$ 6.00	Dessert Spoons,	$3.00 ½ doz.
$ 6.00	Salad Forks,	$3.00 ½ doz.
$ 6.00	Dinner Forks,	$3.00 ½ doz.
$ 6.00	Butter Spreaders,	$3.00 ½ doz.
$12.00	Dinner Knives,	$6.00 ½ doz.
$12.00	Dessert Knives,	$6.00 ½ doz.
$ 1.00	Sugar Shell,	50c each

THIS PATTERN IS EXCLUSIVE WITH McCREERY'S

A 26-Piece Boxed Set
A perfect service for six people . . . 6 knives, 6 forks, 6 spoons, 6 dessert spoons, 1 sugar shell and 1 butter knife . . . every item in the Ashland pattern.

$15.85

(McCreery's—Street Floor)

24th Anniversary Feature

Choice of These Regular $85.00 McCREERY "MASTER-BILT" COMFORT CHAIRS

Very Extraordinary

$67.50

Note: This price is offered only for the period of the Anniversary.

English Chairs that offer the utmost in luxurious comfort. Made with the new feather springs, seat and spring back. Choice of several beautifully figured tapestries. The price is exceptional.

Deep-seated Lounge Chairs with spring cushion and comfortably tufted back. McCreery designed and McCreery built. New tapestries in lovely shades form the covering. In every way an $85 value.

(McCreery's—Eighth Floor)

PATRICIA PITT'S SPRIGHTLY COMMENT ON PITTSBURGH'S SOCIAL HAPPENINGS

Chilly Fall-Like Breezes and Early Debut Parties Give One the Illusion That This Is Mid-November

IF a calendar weren't conveniently at hand, we might very well believe that this is mid-November instead of a supposed-to-be balmy September. These chilly breezes make us think longingly of fur coats and woolen dresses—and early debut parties add to the illusion. The season isn't in much of a whirl yet, to be sure—the next coming-out party is two weeks away—but it is certainly well started.

I want to get away from the subject of debutantes, though, for a moment to tell you about an interesting engagement that has just been announced in the East. It is that of Frances Burrows Sloan, daughter of the Burrows Sloans, of "Orchard Hill," Ardmore, and a former local man, Frank E. Rutan, Jr., now of Bryn Mawr, Philadelphia. Mr. Rutan is the son of Mrs. Frank E. Rutan, who lives part of the time in Sewickley, her old home, and part of the time in Bryn Mawr. Perhaps you will remember that his sister, Elizabeth, came back to Sewickley last December to make her debut at a tea dance which Mrs. Rutan and her other daughter, Martha, gave at the Allegheny Country Club.

Mrs. Rutan has her summer home at Blue Hill, Me., and I understand that she is still up there, enjoying the beauties of a Maine autumn.

* * *

I HEAR that one of our debutantes is going to get away from the round of parties this fall long enough to take part in "The Whole Town's Talking," which the Sewickley Valley Hospital Cot Club will give October 23 as its annual benefit. Jane Edson is the debutante in the cast and among others who are going to take part are Mrs. Stuart Robinson, Mrs. Henry Clay Bughman, Jr., Virginia Goldsbury, Barbara Weir, Lucie K. Gillett, Mrs. Julian Kennedy, Jr., Daniel E. Crane, James B. Cullum, Jr., Robert W. McKnight, J. O. Carson and Joseph D. Porter.

Rehearsals for the play started about a week ago, I've been told, in the Guild Hall. The club has a real reputation for excellence to live up to, and the cast began working in plenty of time to make their performance a smooth one.

* * *

AT least one Pittsburgher, or rather, former Pittsburgher, is crossing the ocean with Mary Josephine Lauder on her way to Italy to marry Gene Tunney, and that is Mrs. Carnes Weeks, of New York, the former Margaret Brown Shoemaker, daughter of the Charles Sumner Shoemakers, of Termon avenue, North Side. Mrs. Weeks and her husband, Dr. Weeks, are both in the party which sailed Saturday from New York with the charming Polly, and Mrs. Shoemaker has gone east to spend some time with her small grandchildren at the Weeks summer home in Mt. Kisko, N. Y.

* * *

ONE date which I am sure you will want to mark in your calendar is Monday, November 5, which is the time set for the bridge party given for the benefit of the Eye and Ear Hospital. This is an annual event, you know, given under the direction of the board of managers of the institution, and will be held this year, as heretofore, in the Hotel Schenley.

* * *

MONDAY, October 15, is the date chosen by Miss Anne Laura Susman, daughter of Mr. and Mrs. Saul Susman, of Beacon street, for her marriage to James Finch Kirk, son of Dr. and Mrs. William Kirk, of Beechwood boulevard. Miss Thelma Blackmore will be maid of honor and Grant Wainwright, of Pittsburgh and Detroit, will be best man. The ceremony will be performed at 5:30 o'clock in the Susman home.

* * *

MISS MARY ALMA LEWIS, daughter of Mr. and Mrs. James Morrow Lewis, of Coraopolis, has selected Saturday as the date for her marriage to Kenneth Richard Haley, of Beaver. The ceremony will be performed at 6:30 o'clock in the home of the bride.

* * *

MR. AND MRS. ROBERT SAMUELS, of Park street, McKeesport, announce the engagement of their daughter, Miss Ethel Samuels, to Isadore L. C. Kay, of Kingston, N. C.

* * *

ANNOUNCEMENT has been made of the marriage of Miss Matilda Rubenstein, daughter of Mr. and Mrs. M. Rubinstein, of Locust street, and Joseph Barnett, son of Mr. and Mrs. R. Polack, of Pittsburgh, which was solemnized Thursday night by the Rev. Wolf Leiter. Mrs. Adolph Solomon was her sister's matron of honor, and Mr. Solomon was best man. After a lake trip, Mr. and Mrs. Barnett will be at home in Robinson street, Oakland.

* * *

MISS IRMA NAOMI SMITH, daughter of the Rev. and Mrs. Robert L. Smith, of Hazelwood, has chosen October 4 as the date for her marriage to Jack D. O'Donnell, of South Highland avenue. The ceremony will be performed in St. Paul's Lutheran Church, Hazelwood, by the bride's father.

* * *

ANNOUNCEMENT is made of the marriage of Miss Alma Kress, daughter of Mr. and Mrs. Charles Kress, of Millvale, and George Bedel, son of Mr. and Mrs. Jacob Bedel, of Millvale, which was solmenized September 12 in St. Anthony's Church by the Rev. John Imhof, cousin of the bridegroom. Miss Helen McFarland was maid of honor and Walter Bedel was his brother's best man. Mr. and Mrs. Bedel will make their home in Park street, Millvale.

* * *

THE marriage of Miss Bertha M. Gartner, daughter of Mrs. Mary Gartner, of Finleyville, and Raymond M. Gill, son of Mr. and Mrs. J. M. Gill, of the North Side, was solemnized last Tuesday morning in the Church of St. Francis, in Finleyville. Miss Marie C. Anderson was maid of honor and James P. Gill, of Cincinnati, was his brother's best man. Charles P. Donahue, of Syracuse, N. Y., and Thomas Donahue, of Kingston, Pa., were ushers. After an eastern trip, Mr. and Mrs. Gill will be at home in Finleyville.

* * *

MISS Catherine Seitz is chairman for the orchestra committee for the fourth annual Seton Hill alumnae dance to be held October 19 in the University Club. Mrs. Pierre J. Vogel is door chairman; Miss Kathryn Mohr, invitations; Miss Helen Schmadel, decorations; and Miss Helen Hierholzer, publicity.

* * *

ANNOUNCEMENT has been made of the marriage of Miss Emma Mary Buvinger, daughter of Mrs. Clara Buvinger, of Biddle avenue, Wilkinsburg, and Samuel James, Jr., of Lonaconing, Md., which was solemnized last Thursday. Mr. and Mrs. James will make their home with the bride's mother.

Patricia Pitt

ALONG PARK AVENUE -:- MARRIES NEXT WEEK -:- SEASHORE STROLLERS

Photo by Pictorial Press.

PARK AVENUE

Miss Marjorie Kimball and Miss Alice Childs were snapped on Park avenue, New York, one day last week. Miss Childs will marry Oliver P. Nicola, Jr., October 24.

DOROTHY MAE COOK

Miss Dorothy Mae Cook, daughter of Mr. and Mrs. Royal Ellsworth Cook, Trenton avenue, Wilkinsburg, will marry Chester Leroy Lentz next Tuesday.

Photo by A. N. A. Newsphotos.

MISSES HEEREN

Miss Eleanor and Miss Lillian Heeren, Wellesley avenue, who have been stopping at the Chalfonte, Atlantic City, are seen strolling on the boardwalk.

HOMEWOOD CLUB HAS PROGRAM OF VARIETY

VARIETY characterizes the program the Woman's Club of Homewood has outlined for the coming year, to open on October 1 with a reception in honor of the new president, Mrs. L. L. Hartley.

Among the different events planned are a fashion show, on October 22; a study of Morals Court with Magistrate A. D. Brandon as the speaker; a visit to the International Art Exhibit; a Christmas tea on December 10 and a Christmas party on December 12, when children of the community will be guests; a discussion of the modern trend in adult education with Dr. Coit Roscoe Hoechst, supervisor of the extension department of the Board of Education as speaker; a study of wills, estates and insurance; a Valentine tea on February 11; a survey of better magazines and an outline of the work of the Better Magazines Council; a talk on modern literature by Mrs. Dulce Fiske-Fairman; a reciprocity day, a description of the work of the New Future Home Association and the Florence Crittenton Home, and the annual luncheon. One evening students of the Westinghouse High School will give an entertainment for the members.

Mrs. Hartley will be assisted this winter by Mrs. E. W. Kennedy, chairman of the social committee; Mrs. R. L. Helquist, chairman of the press committee; Mrs. A. R. Norton, music; Mrs. Garnet E. Cooper, chairman of program; Mrs. E. S. McClelland, civic and legislative; Mrs. R. Herrod, American Home; Mrs. C. M. McConaghey, Needlework Guild; Mrs. W. I. Goss, Workshop of the Blind; Mrs. W. J. Stoup, Americanization; Mrs. R. H. M. MacKenzie, special altruistic, and Mrs. Elgin A. Hill, scholarship.

* * *

THE East End Temple of the Order of Eastern Star will sponsor a circus the week of October 1 on the circus grounds at Fifth and Penn avenues. Proceeds will be for the benefit of the Eastern Star Temple, North Highland avenue.

Mrs. Thomas C. Lyons is general chairman; Mrs. Edith S. Miller, secretary; Mrs. Edna Bergman, ground chairman; Mrs. Corella Depp, license committee; Miss Marion Yound, popularity contest; Mrs. Martha Geldston, chapter contest; Mrs. Mary Paul, tickets; Mrs. A. K. Flanagan, office committee; Mrs. Eliza Figley, refreshments, and Mrs. S. Reichenbach, light committee.

* * *

THE United Presbyterian Women's Association will hold its fiftieth annual prayer and praise service in the First United Presbyterian Church, Fifth avenue, on Thursday afternoon at 2:30 o'clock.

* * *

THE Dormont-Mt. Lebanon Union of the Woman's Christian Temperance Union will hear an address by Mrs. Harriet S. Boobyer on "Lessons Learned Abroad" at a meeting Wednesday afternoon at 2 o'clock in the Mt. Lebanon Methodist Church, Washington and Scott road. Mrs. R. H. Hood, the president, will conduct a class in parliamentary procedure and citizenship at 1 o'clock.

* * *

THE Tourists will give a reception in the Woman's City Club rooms in the William Penn Hotel on Monday afternoon, October 1, at 2 o'clock in honor of the new president, Mrs. J. Charles Wilson, and her assisting officers.

HOMEOPATHS TO HEAR PITTSBURGH DOCTORS

Three Pittsburgh physicians will read reports today at the sixty-fifth annual session of the Homeopathic Medical Society of Pennsylvania, meeting at Wernersville. Sessions will be held tomorrow and Thursday also. Pittsburghers on the program are Dr. Anna Johnston, Dr. H. S. Nicholson and Dr. George B. Moreland.

Ile De France Day
Thursday, September 27th

The Ile de France, the French Line's new 43,000 ton Flagship with its gorgeously beautiful dining room furnished the inspiration for the decorating and lighting of our Clark Building Tea Room.

And now as a special honor the great Jacques Lindauer, Chef of the Ile de France is to visit us, to arrange the menus and direct the service for one day, Thursday, September 27th.

The usual a la carte service will be withdrawn.

Special Luncheon will be served from 12 to 2:30 at $1.50
Special Dinner from 6 to 8:30 at $2:50
Afternoon Tea from 3 to 5 o'clock

Reymers' NEW
CLARK BUILDING TEA ROOM
LIBERTY AVENUE AND SEVENTH STREET

to-night

let a Sunshine Baker make your dessert

Let it be that glorious, little cookie-cake . . . Sunshine Devils Food!

No baking to do!

A generous layer of creamy marshmallow imprisoned between two little chocolate cakes... this dainty sandwich completely snowed under with more marshmallow . . . the whole enrobed in luscious chocolate icing.

What a treat for your family! —And how much easier for you!

At your Grocer's!

Sunshine DEVILS FOOD

"Sunshine"—well worth saying whenever you want biscuits.

LOOSE-WILES BISCUIT CO

Starting Next Sunday, the Sunday Sun-Telegraph will be the most Complete Newspaper in America

Pictures in Natural Colors

NEXT SUNDAY and Every Sunday in the Sun-Telegraph

¶ With the introduction of COLOR GRAVURE—Pictures in Natural Colors—the Sunday Pittsburgh Sun-Telegraph becomes the most complete newspaper in all America. In news, in features, in every branch of newspaper excellence it offers the most and best.

Rivaling the splendor of the rainbow, mirroring the genius of an artist's brush, "Pictures in Natural Colors" will take all Pittsburgh by storm. Beautiful paintings and scenes, pictures of prominent people—reproduced in natural, authentic colors. Be sure to order your copy early—Phone Grant 6500. -:- -:-

THE SUNDAY PITTSBURGH SUN-TELEGRAPH COLOR

DEATH ROLL

Forster Funeral.

Funeral services for John Casper Forster, 75, of 327 South Evaline street, will be held at the family home Wednesday at 2:30 o'clock. He died while making a purchase in an Atlantic City drug store. Mr. Forster was born in Germany and came to American when 12. For many years he was connected with the firm of W. B. Scaife Co., which later was known as Fleming & Hamilton, hardware dealers. After leaving this firm, he organized the company of J. C. Forster & Son, manufacturers of hardware novelties, retiring from active business in 1926. He was a pioneer resident of the old Thirty-fifth Ward. He leaves his widow, a son, J. L. Forster, and three daughters, Mrs. J. L. Brisk and Eva and Gertrude Forster.

Capt. E. Roy Morrow.

Capt. Emmitt Roy Morrow, former Pittsburgh real estate man, who died Saturday in Chicago, was buried today in Allegheny cemetery from Moreland's East End undertaking rooms. Capt. Morrow was born in Scottdale March 13, 1875, son of the late Col. J. Caldwell Morrow of North Negley avenue. He was associated with his father and later with his brother Clarence W. Morrow in the auction sale of real estate. He entered the aviation service at the outbreak of the war and was sent to Chicago with the title of captain in charge of the Central aviation station. After the war he became associated with the Dearborn National bank and at his death was its vice president. He leaves his widow, Ida E. Morrow; his mother, Mrs. J. Caldwell Morrow of Manfiled, O., and six brothers and sisters: Clarence W. and Merrill C. of Mansfield, Mrs. Maud M. Dennis and Mrs. Mable M. Mayo of Erie, Pa.; Col. J. C. Morrow, Fort Townsend, Wash., and Charles A. of Warren, O.

Samuel Amspoker.

WASHINGTON, Pa., Sept. 25.—Attorney Samuel Amspoker, 71, one of the leading members of the bar, died yesterday. A native of Northern Washington county he was graduated from Washington & Jefferson College here. Later he taught school, becoming assistant county superintendent. He then studied law and practiced for 43 years, specializing in the settlement of estates. Mr. Amspoker was one of the founders of the Washington County Historical Society. He was the author of numerous treatises on historical subjects. An active Democrat and leader of his party in the county for many years. Mr. Amspoker was the unsuccessful Democratic nominee for judge of the Common Pleas Court here in 1915.

Ewing Funeral.

The body of George Ewing, 60, who died in Michigan Saturday, was brought to the home of his brother, Charles A. Ewing, of 905 Grandview avenue, yesterday. Funeral services will be held Wednesday. Mr. Ewing, former employe in the road department of Allegheny county, was fatally injured at Pontfac, Mich., September 17, when his automobile was demolished by a mail train. He was on his way to the home of a sister, Mrs. C. F. Uhlman, of Birmingham, Mich. Mr. Ewing left Pittsburgh 18 months ago to live with a sister, Mrs. Frank Lowe, of Tampa, Fla. He was a veteran Mason, member of Lodge No. 484, and the Patriotic Order of America. He leaves his wife, Clarabelle East Ewing; a son, W. J. Ewing; two daughters, Mrs. Uhlman and Mrs. Lowe, and four brothers, Charles A., Allison, Frank and the Rev. Harry Ewing, of Scio, O.

REAL ESTATE

The Liberty Realty Company sold for William Zama to Leo Coleman a house on one-half acre at 1088 Bower Hill road, Mt. Lebanon, for $16,000; for Elmer H. Johnson to Robert E. Paterson a house in Baywood avenue, Mt. Lebanon, for $12,800; for Thomas J. Kearns to Elizabeth Haeck a house in Rossmere avenue, Brookline, for $10,000, and for Mary A. Booker to Blanche Elton a house at 1503 Greenmont avenue, Dormont, for $12,500.

A business property in Penn avenue, Second Ward, has been sold by James A. Ciphers to Joseph Barad. The lot is 18x50 feet.

In Wilkinsburg, a house on 35x120 feet in Boggs avenue has been sold by Stephen Caterinella to Howard R. Moyer.

A house in Montclair avenue, West View, has been sold by James S. Evans to George McClure. The lot is 30x120 feet.

A house in Wilkins road, Forest Hills, has been sold by James McDonald to Paul P. Smith. The lot is 43x110 feet.

Gross & Swanson have sold lot No. 39, containing about one acre, at the corner of Oakhurst and Marshall roads, Nineteenth Ward, to an official of the Gulf Refining Company for $5,000. The purchaser will improve it with a southern Colonial dwelling.

A vacant lot in Bellerock street, Fourteenth Ward, has been sold by Robert W. Hannan to Charles Briskin for $4,500.

UNITED LUTHERANS OPEN MISSIONS CONVENTION

The Rev. J. R. Nicholas of Brownsville will deliver the opening address at the second annual home missions convention of the Pittsburgh Synod, United Lutheran Church of America, which opens today in the Mt. Lebanon church. The convention also will be in session tomorrow. The Rev. Dr. Franklin F. Fry, executive secretary of the Board of American Missions, will lead a round-table discussion.

Exceptional

in convenience, comfortable accommodations and excellent cuisine, the Hotel Martinique invites every visitor to

New York

to enjoy all the comforts of home at the utmost economy. Amid pleasant surroundings, with all the advantages of perfect hotel

Service

Martinique guests invaribly experience the "best without extravagance." Rates start at $2.50 per day—club breakfast 45 cents—special table d'hote luncheons and dinners at moderate prices. On your next trip let us convince you.

A. E. SINGLETON, Res. Mgr.

Hotel 600 Rooms MARTINIQUE
AFFILIATED WITH HOTEL McALPIN
BROADWAY-32nd to 33rd STREETS
NEW YORK CITY

Dorsetts

This is the artist sketch from real life of a Dorsett Permanent wave

Originators and Producers of the Softest, Smoothest and Most Lasting Marcel Permanent Wave Obtainable

Attention Ladies!

You can ONLY obtain a Dorsett Wave in a Dorsett shop; there being but ONE in each city. We use our own exclusive method, manufacture our own superior supplies and do not limit the number of curls. Sixteen skilled permanent waving artists constantly in attendance.

This is Not a School Positively No Kinks, Frizz or Krimp Except on Specific Request.

Very Special

$5 For all types of hair, including hair cut and hairdress.

SPECIAL Shampoo—Finger Wave, Haircut. $1.50

DORSETT'S PERMANENT WAVING SYSTEM, Inc.
Rooms 306-308 May Building
Fifth and Liberty Aves.
Phone Atlantic 3798. Pittsburgh
Chicago—Cleveland—Buffalo
Philadelphia—Baltimore

REZNOR ORTHORAY
GAS HEATERS

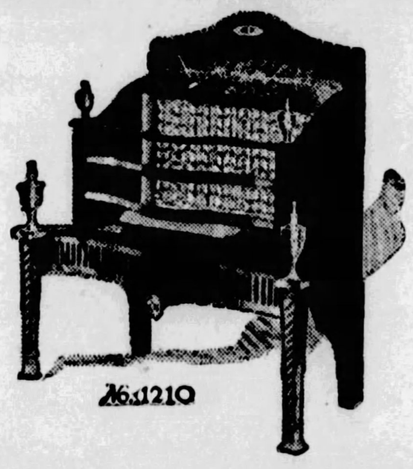

Reznor Orthoray No. 1210—a handsome model from the early English.

Make Your Home Famed For Adornment

REZNOR was first to put heating performance unmatched into a Gas Heater. Now, in the development of Reznor Orthoray you obtain beauty supreme, exclusive and correct.

The burner of this marvelous Gas Heater has never been equalled for sustained efficiency. You yourself can best judge of its outstanding beauty.

Your home will be complete in modern fireplace art when you install Reznor Orthoray—the premier Gas Heater of the world!

Your dealer in gas appliances will show you many handsome models of Reznor Orthoray. By all means see them! Illustrated folder mailed on request.

REZNOR MANUFACTURING COMPANY, MERCER, PA.

BOGGS & BUHL

come tomorrow to the fashion revue

11:00 o'clock—two performances—2:30 o'clock

Presenting informally, but most impressively, the significant trends of the new mode for Fall and Winter, 1928. We call it a "Story of Fall Fashions"—it is a simple resume of the newer phases of Fashion, together with a display of these fashions on mannequins chosen from the store's personnel. It is different . . . not alone will you see beautiful frocks and wraps, fur coats, millinery, and ensemble accessories, but you will take away a definite idea of the importance the newer fashions have in present day modes, and the reasons for their fashion preference.

individual dress coats of the new season

Coats alert to the latest edicts—being reproductions of the leading successes of the most recent Paris openings.

Among the finer things you find coats limited to one of a kind, each distinctive in fur, fabric, silhouette or color.

Coats straight of line with the snug fitting hip— and in other examples you see smart models with slight flares, but still retaining the slenderizing line in vogue for Fall.

Collars of the New Paquin, shawl, half shawl, and cushion types.

Cuffs with a movement that swirls smartly up the sleeve or that shape themselves in entirely new fashion.

Black— Maduro Brown — Falleaf — Woodbrown—Cariblue—Stringbean Green are among the smartest new colors.

Coats distinguished in many new ways not the least of which is in their magnificent fur trimmings.

Two most outstanding price groups in finer coats at $155 and $195.

—Second Floor—

the newer millinery

complements the formal elegance of new fashions

With a mode of sumptuous velvets and regal metallic cloths—with the softly gleaming satins and rich new silks, millinery fashions conform. The newer millinery subtly presents hatters' plush and milliners' velvets which smartly complete a correct ensemble.

If one's velvet frock has a touch of lace, how beautifully the hat illustrated here fits into a lovely picture for the afternoon occasion. It has a foundation of Black hatters' plush—the brim is cut in a charming new way and is faced with ecru alencon lace threaded with gold. $25.

Just as smart—and as new—you will find the millinery showings in connection with the store's Fall Fashion opening.

—Second Floor—

a three-day presentation of luxurious new furs...

Russian Caracul
Siberian Squirrel
Russian Ermine
Persian Lamb
Eastern Mink

Fur wraps and coats in a display that will delight the woman who appreciates these finer things. The store has for many years been noted for its magnificent fur coats, but this display has seldom, if ever, been equalled, even by ourselves. They present for your inspection the very finest of fine garments.

Persian Lamb.....$485 to $885
Russian Ermine.....$985 to $1750
Russian Caracul.....$685 to $1350
Eastern Mink.....$1285 to $3000
Siberian Squirrel.....$585 to $885

—Furs—Second Floor—

last week—clearance

$100,000 piano stocks

The greatest piano clearance this store ever held—from the standpoint of quality, variety and price appeal. Scores of pianos of every type — at savings worth investigation by every one interested in a good piano—for immediate use or later delivery—

Terms That Are Designed to Make Possession Easy.

New Uprights
$195
Your choice of mahogany, walnut or oak. Plain, handsome design.
Regularly $325

New Grands
$495
Ideal size for average room or apartment. Well known make. Handsome design.
Regularly $675

New Players
$295
Choice of finishes. Splendid player action. Fully guaranteed.
Regularly $395

This store is sole Pittsburgh representative for Kranich & Bach, Henry F. Miller, Poole, Estey, Jansson, Settergren and Behr Bros. Pianos, Players and Welte-Mignons.

many occasions demand the formal frock

Fashion, this season, lends a sympathetic ear to the woman who likes to entertain and to be entertained.

At smart luncheons, at bridge, over the teacups, for dinner wear at the clubs and restaurants, for the theatre, the concerts and the dances these women will adopt the newer trends which seem to have a flair for the gracious side of life.

among the smart frocks

Fashionable velvets in plain and printed chiffon and transparent weaves in afternoon and evening models—$49.50 to $150.

Smart new chenille dotted tulle, inspired by Lelong new cire laces, shown at the most recent Paris openings cocktail jacket costumes, regal Robe-de-Style creations, exquisite imported satins with touches of hand-made laces, stunning velvet and crepe combinations, street shades in new evening frocks.

All of these and others of the newer trends are presented—prices ranging from $29.50 to $210.

—Dresses—Second Floor—

velvet—metal—feather imported flower novelties

50c to $2.00

Clusters of violets in gold or silver—gardenias, poppies, roses, pansies and all the rest in lovely soft velvets, feathers bunched into flower forms, both large and small are noted among the recent arrivals in the imported flower section. These things are stunning and so inexpensive they are surprising—50c to $2.00.

—Laces—First Floor—

a striking value!

imported black chiffon erect pile velvet

$5.95 yd.

an all silk quality

Elegance and impressive simplicity is the new order of the modern woman and velvet is the answer. Such a quality as this particular number, offered at the height of the season, is something of exceptional merit. In Black only—a deep, rich tone—soft, filmy, supple weave ideally suited to the smartest frocks. 39 inches wide—$5.95 yd

—Silks—First Floor—

Popularity of the Olive

INTRODUCED to America in 1759 by the mission fathers of Mexico, the olive is still rapidly increasing in importance among American commercial products. The olive tree was notable among those mentioned in the Bible.

Magazine Page

Temperature of Hats

THE temperature inside various types of hats was tested on a hot day. The highest recorded was the black silk hat, 103 degrees; next came a lady's blue felt cloche and a ventilated black derby, both 98 degrees.

MEDITATIONS of a MARRIED WOMAN

by HELEN ROWLAND

HELEN ROWLAND

"TIME TO RETIRE"

THE thing that I admire most about Gene Tunney and Calvin Coolidge, is that they know when they've got ENOUGH. They know when it's time to retire!

* * *

That is something that few men and almost no women appear to know. Yet it's the whole secret of HAPPINESS!

* * *

Most of a man's headaches come from never knowing when he's got enough to eat or enough to drink. And most of his heartaches come from never knowing when he's got enough money, enough publicity, enough work, enough play—and above all enough WOMEN in his life!

* * *

Most women never know when they've got enough hats; some never know when they've got enough shoes—and lots never know when they've got enough husbands!

* * *

And no woman on earth ever got enough love, enough attention or enough admiration. There ISN'T that much in all the world!

* * *

You can feed a woman flattery from breakfast time until midnight—and the next morning you'll have to begin telling her the same sweet things all over again, or be accused of "neglecting" her.

* * *

Many a man's love has been strangled to death by a woman's persistence in hanging around his neck, and sighing for "more love" or more petting or "just anuzzer litty kiss." A kiss and a political office can last just a little bit too long—and thereby turn a President or a woman from an idol into a pest.

* * *

A woman never knows when to STOP. When to stop talking, when to stop arguing, when to stop coaxing—or when to stop saying good-bye! She will vow never to speak to a man—and then call him up, next morning, just to vow the same thing, all over again.

* * *

Some men go to pieces and die before they have ever really LIVED, because they won't stop working and piling up the dollars. Others go to pieces and pop off before their time, because they won't stop playing, and give their tired old heart valves a rest.

* * *

There is a "time to RETIRE" from everything. And the best time is at the height of your fame, your success, your charm or your glory. When you've got ENOUGH!

* * *

The man who struggles to hang onto political power too long, only succeeds in wrecking his nerves and making himself hated. And the woman who tries to hang onto her youth and her vamping-power too long, only succeeds in getting a solar plexus blow in the vanity and making herself ridiculous.

* * *

The secret of success in everything, from fighting and petting to after-dinner speaking, consists in knowing when to STOP! The cleverest thing old Abe Potash ever said was "Enough is too much!" Most of us never know that we've got enough of anything, until we've had TOO MUCH!

(Copyright, 1928, King Features Syndicate, Inc.)

Ways of a Woman Shopper, Fay King Says, Past Understanding

I DON'T OWN A KITCHEN, BUT THERE ARE TIMES WHEN I JUST MUST "SHOP" AMONG THE POTS AND PANS!
"SHOPPING" AMONG SQUARE DIAMONDS, EMERALDS, PIGEON BLOOD RUBIES AND REAL PEARLS IS JUST A DETOUR ON THE WAY TO THE NOTION COUNTER!
$5,500.00
CLUES INDICATE LITTLE WHEN A WOMAN "SHOPS" SHE MAY BE LOOKING AT SILVER FOX NECK PIECES AND INTENDING TO BUY A BAR OF SOAP!
$900.00
FAY KING

By FAY KING

A WOMAN'S shopping tour is the greatest detour in the world. I doubt if brilliant detectives could gather any clues as to her ultimate purchases!

She may be headed for a bargain sale of soap, but stops along the way to price silver foxes, which are also for the neck! A woman who doesn't even own an electric hot plate or a teapot will revel among the kitchenware, and is half deciding on a kitchen cabinet!

I, myself, have dropped in at a Fifth avenue jeweler to have a look at the latest in dinner rings and diamond wrist watches when I was really in a hurry to get a box of colored darning floss at a notion counter for mending silk stockings!

How to Keep Well

By Royal S. Copeland, M. D.

"Middle-Aged" Child Needs Special Food

IN the dining car of the train on which I am writing this, I just saw a young mother and her two babies. They were about 2½ and 1½ years old.

DR. COPELAND

A man goes into the diner and growls if his particular waiter and the dining car steward do not give him exclusive attention. If there is the slightest delay, he calls on another waiter or two for an extra spoon or more cream for his berries.

It made me ashamed of my selfish sex as I observed this charming mother. She was calm, alert, self-reliant, efficient. Forgetful of self and her own needs, she made certain that the baby on her lap and the tiny youngster in a chair beside her had all the food they needed. She was watchful that they didn't upset the water carafe or the cream pitcher. Between times she took what seemed to me hardly enough food for her own requirements.

Whenever I get upset about the world and what is to become of it I am glad to meet a young mother. Her conduct sets me straight at once. So long as we have mothers in the world we need not worry about the progress of the race. Goodness and unselfish service and loving kindness never can die while motherhood survives.

Public education is at the foundation of the political, religious, social and physical welfare of the race. Great responsibilities rest on all leaders of thought and teachers of knowledge. Proper instruction must be given or disaster is certain.

I thought of this in the diner just now. I saw this conscientious mother feeding her babies. She was giving these children sufficient quantity of what she has been taught to believe will best meet their needs. Threat or bribery could not induce her to yield one iota from doing for them what she has been taught is for their good.

Sometime soon I shall discuss the sort of feeding children of this age should have. Perhaps we say too much about infant feeding, too much about the children of school age.

Let me put it another way: Perhaps we neglect the child of pre-school age. The infants and school children must be given every attention—and they are. But I am reminded this morning that the in-between group requires more attention.

The "balanced meal" for the child between two and four or five is just as important as it is for the older child. But somehow we talk less about it. By reason of proper education of the public, infant mortality has come down amazingly. Now it is time to consider the next older group.

Unless we give the pre-school child the body-building foods in abundance, instead of an excessive quantity of cereals, we will be promoting fatness rather than sturdiness. I'll tell you about this another time.

God bless the mothers for their tender care!

Answers to Health Queries

E. C. Q.—Should a breast-fed baby be given plain boiled water or should something be added, such as camomile, kimmel, barley, etc.?

2.—Would the addition of sugar be advisable.

3.—What mild laxative do you recommend for a month-old baby?

A—Plain water.

2.—Not unless it is required.

3.—If the mother eats the right kind of food, the little one should not need a laxative. If it is necessary, give glycerine suppositories or warm water and soap injections.

* * *

W. V. Q.—What remedy do you advise for pimples?

A—First correct the diet by cutting down on sugar, starches and coffee. Eat simple food. Avoid poor elimination.

(Copyright, 1928, Newspaper Feature Service, Inc.)

Love's Embers

Absorbing Sequel to "Revelations of a Wife"

By ADELE GARRISON

Madge Keeps Her Plans a Secret

"AND now I have come to the end of my life story," Philip Veritzen said, still watching me intently. "You know now why I was so anxious to attend all the functions given for the royal family of Transvania. There was a certain healing of my self-respect in having the Queen of Transvania treat me not only as her equal, but with a certain deference—I am a heavy contributor to her pet charities, and—what is even more to her liking—I have bought a play of hers. No doubt you have heard of her literary ambitions. But of course my purchase of the play is a secret as yet. Candor compels me to state that it is awful thing, which will have to be rewritten completely, as well as furnished with some good central idea, but to permit her to sell it to me raised by one hundred per cent the self-respect trampled by her pretty feet years ago."

I wanted to tell him to substitute the word "vanity" for self-respect, but prudently I held my tongue.

"It was at that night club where Noel was playing that the idea of Noel's marrying Olga's daughter first flashed into my mind," he went on, "brought there by the unmistakably romantic interest in the Princess Olina's face as she watched Noel play. I had a dozen plans, but none of them materialized. I put a trusted man of my own employ in a position where he could find out what was going on in the royal suite—there are wheels within wheels in the world you know—and thus I found out the secret so carefully guarded from the world; that the Princess had disappeared upon the day before that set for the return voyage, and that her maid, swathed as if helplessly ill, had been carried aboard the ship in a clever impersonation of her. But I could find no trace of the missing Princess, and I dared not employ a detective agency, although the man who had discovered the substitution of the maid for the mistress spent all his time in trying to discover some clue to her disappearance.

"You may imagine my intrigued interest, then, when you told me of the wealthy young Transvanian who had rented The Larches. I am afraid I hinted shamelessly for an invitation to your home, and also I am sure you had in idea that my anxiety had some connection with your new neighbors. Indeed your transparent face and your candid eyes told me so."

He smiled whimsically at me, and I flushed with annoyance, His smile vanished instantly.

"Please!" he said with concern. "I didn't mean to tease you. If you only knew how I—but I'll get back to my story."

His manner, his unfinished sentence only confused me the more and I was intensely relieved when he looked away from me as he finished the explanation of his interest in my neighbors of The Larches which I had noticed.

"I was fully convinced," he said, "that in the person of your young neighbor, I should see the missing princess, although I was curious to know how she had escaped the recognition of some one among the crowds who had seen her distinctive face with its famous Rapsburg nose, heritage of her father's family and mine which I am thankful I do not inherit. But when I first saw her I confess I was utterly at sea, although it did not take me many minutes, with my knowledge of physiognomy, to determine the truth."

"I think I know the moment," I said demurely. "The stem of your water glass snapped as you discovered her identity."

He flashed a glance at me which subtly conveyed admiration.

"Yes, you are right," he said. "I think I may be pardoned a little emotion at that suddenly opened gate to the plan of my dreams. I determined then that Olina should go back to Transvania only as Noel's bride, and so far my plan has been working out beautifully. What do you think of it?"

It was not the time, I reminded myself sharply, to express to him my utter disapproval of his project to separate Noel from Mary Harrison and join his life to that of Princess Olina. So I took refuge in flippancy.

"I think," I said demurely, "that although you may not know it, you still are much in love with the Queen of Transvania."

(Copyright, 1928, Newspaper Feature Service, Inc.)

Removing Stains.

Gasoline will remove grease stains, but soap and water or a weak solution of ammonia and water are necessary for stains in which there is any sugar.

Tomorrow's Horoscope

Wednesday, September 26

THE planetary operations for this day make for much activity but not entirely propitious circumstances. All the affairs may move at a lively pace and under high constructive stimulus, but those in the employment of others should be careful not to merit censure or dismissal and also there is some danger of fraud and duplicity in new undertakings. Social, domestic and affectional contacts may be lively and gratifying, under generally favorable aspects.

Those whose birthday it is may anticipate a very lively and generally prosperous year, but in old lines rather than in new ventures. Those in employment should safeguard their positions. Personal matters should flourish happily.

A child born on this day may be resourceful, clever and versatile and may also have many social graces and talents making for success and popularity.

For the Lovelorn

Hon

DEAR MISS GALE:

I have been reading the wonderful advice you have been giving to readers of your column, so I have decided to write for some of this advice myself. I have been going, although not steady, with a young fellow of whom I think a great deal. I just want to add that I'm not the only one that thinks this either. He's just a perfect "modern boy." He is a gentleman and treats a young lady as a nice young lady should be treated. He has been to my home several evenings and because of his "modern-like" way of acting and talking, mother dislikes him. She says I cannot have him up again. Now, Miss Gale, there really isn't a bit of harm in the way he acts and talks, but mother isn't used to these modern ways. Don't you think that mother shouldn't be like this and don't you think I should be allowed to pick my own company? Hoping to hear from you soon, I remain,

HON.

If your mother was so prejudiced against the boy, there must have been something other than his manner of talking that disgusted her. She has had more experience than you in judging character, so talk it over with her and get her viewpoint. If you are convinced that he is just being "smart" rather than dangerous, you may be able to change her mind.

"BROADWAY EATS LITTLE GIRLS"

So Florine the beautiful said. Then the battle started between love and the lure of sable and motors and pearls. You will learn another side of night club life in "Broadway Musketeers" — a story by

JAY GELZER

Henry Kitchell Webster, William Lyon Phelps, Frederick L. Collins, Margaret Widdemer, Edison Marshall, Bruce Barton

and other leading writers make GOOD HOUSEKEEPING and a comfy chair all you need for a fascinating evening.

October—Out Today!

GOOD HOUSEKEEPING

(Advertisement)

When Fat Departs

new beauty comes, new youth, new health

Excess fat is a blight to beauty, to health, to longevity and youth. Any man or woman who fails to correct it limits the joys of life.

But get the results in the right way. Not by abnormal exercise or diet, for such extremes are dangerous. Combat the cause. Modern science has found that it often lies in a gland deficiency—in a gland which assists nutrition. And physicians the world over now treat obesity by supplying that lack.

When this discovery was made, a great American laboratory embodied that help in Marmola prescription tablets. They have now been used for 20 years—millions of boxes of them. Users have told others, until the use has grown to nearly 5,000,000 tablets a month.

All can see the results in every circle. Excess fat is disappearing fast. Almost everyone has friends who will say that the reason is Marmola.

There is no secret about it. Marmola employs just what the best physicians employ to correct this abnormal condition. The complete formula appears in every box. And a booklet explains the reasons for each good effect. This to prove that the loss in weight is natural and helpful.

Do not change habits in a radical way. Simply take four Marmola tablets daily until weight comes down to normal. The way is easy, pleasant, scientific, real.

Start today for your own sake, and watch the results. Learn what others have learned in the 20 years of Marmola. Your whole life may be changed by this test.

Marmola prescription tablets are sold by all druggists at $1.00 a box. Any druggist who is out will order from his jobber.

MARMOLA Prescription Tablets

The Pleasant Way to Reduce

Helen was pitied

BUT all the same people left her out of things—Walt hadn't called for weeks now . . . And she didn't have strength to play anyway, after that grinding, gruelling ride home from work!

It seemed almost unbelievable, the energy other girls had. Helen wondered how they ever kept themselves in good shape. She herself had come to distrust ordinary laxatives; health foods that take weeks to act—cathartics that wrack the system . . .

Feen-a-mint is different!

It's just like a bit of delicious chewing gum. You don't swallow it—you chew it!

Its magic laxative principle is released slowly, the way science meant it to be released. It actually becomes part of the digestive fluids—does not disturb digestion. It works *with* the body—not against it!

It won't torture you with griping pains. It won't poison or weaken the system. It won't enslave you to laxative pills. Get Feen-a-mint at your druggist's. Correct constipation—now!

Feen-a-mint

Chew it like Gum

"Wear-Ever" ALUMINUM French-Fryer

Only Four Days More

Recipe folder telling how to prepare a dozen dishes, given FREE with the French Fryer.

IMPORTANT FEATURE

Wire clamp holds raised basket securely in pan when draining.

Regular Price $1.65

SPECIAL LIMITED TIME PRICE

$1.00

Cover for Sauce Pan 27¢ Extra

WEAR-EVER ALUMINUM TRADE MARK REG. U.S. PAT. OFF.

Potato Chips, Chicken Croquettes, Doughnuts, Corn Fritters, French-fried Oysters, French-fried Potatoes

No muss or bother when french-frying! The simplest and most successful way. Crisp, light, deliciously flavorsome foods. Consists of one "Wear-Ever" 3 quart deep sauce pan and durable wire basket of special design. Both utensils have many other individual uses.

"Wear-Ever" ALUMINUM Two Quart Double Boiler

From Sept. 20th to Sept. 29th

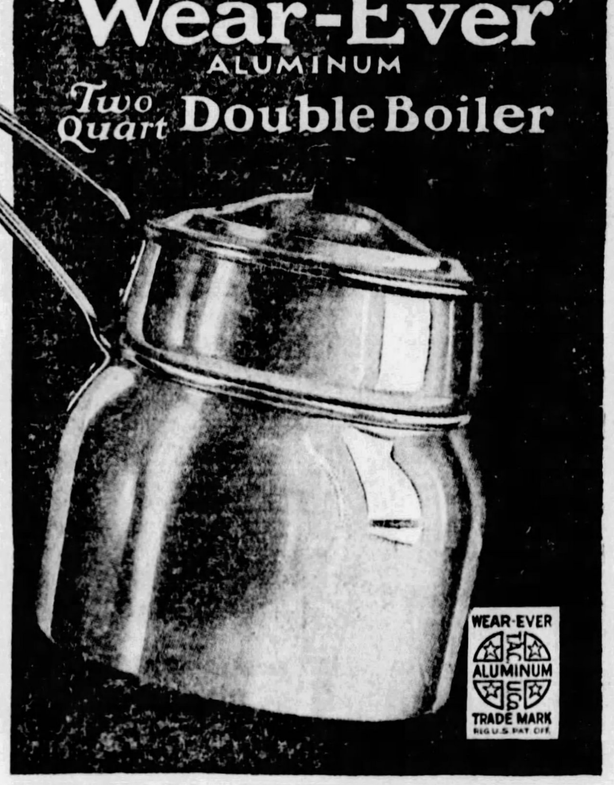

Regular Price $2.50

SPECIAL LIMITED TIME PRICE

$1.75

The right size for the average family. For cooking cereals, boiling milk, making sauces, icings, fillings, candy and for many other daily uses.

Like all other "Wear-Ever" utensils, made of extra hard, thick sheet aluminum.

Take advantage of the money saving price today.

WEAR-EVER ALUMINUM TRADE MARK REG. U.S. PAT. OFF.

For Sale NOW By the Following "Wear-Ever" Dealers

PITTSBURGH

JOSEPH HORNE CO.
BOGGS & BUHL
KAUFMANN'S, "THE BIG STORE."
ROSENBAUM CO.
GIMBEL BROS.
DEMMLER & SCHENCK CO., 434 PENN AVE.

CANONSBURG, Van Eman Bros.
CARNEGIE, Wm. Scott & Co.
CHARLEROI, Bowers Hdwe. Co., Grants Hdwe.
CLARION, Ditz & Mooney.
CLINTONVILLE, C. Kohlmeyer Heirs.
CONNELLSVILLE, The Troutman Co., Loucks Hdwe.
CORAOPOLIS, Coraopolis Hdwe. Co.
CRAFTON, Knoells Hdwe., Hoffman-Coldsmith Hdwe.
DERRY, V. W. Smith.
DONORA, Vernon Hornbake.
DRAVOSBURG, J. W. Jones.
DUQUESNE, Duquesne Hdwe. Co.
EAST PITTSBURGH, S. H. Hartstein Hdwe.
ELDERS RIDGE, Walter Ewing.
ELIZABETH, Wylie Bros.
ELLWOOD CITY, Yahn-Jones Hdwe. Co.
EMLENTON, D. M. Long, H. B. Mitchell Co.
FARRELL, Spetzers Hdwe. Co.
FOLEY CITY, Thomas-Flynn Co.
FRANKLIN, Pardoe Hdwe.
FREEPORT, P. H. Wallace.
GLASSPORT, J. A. Davis.
GREENSBURG, Greensburg Hdwe. & Supply Co., Penn Hdwe. & Heating Co., E. Troutman Co.
GREENVILLE, H. D. Whieldon, Hdwe.
GROVE CITY, Wm. A. Redman.
HOMESTEAD, David Bevan Hdwe. & Supply Co., Meyer I. Grinberg.
HOUSTON, Hamilton & Barbour Co.
IRWIN, Geo. W. Lohr.
JEANNETTE, Duncan Hdwe.
KITTANNING, James McCullough & Son.
LEECHBURG, J. C. McCleary & Son.
LIGONIER, L. B. Weller.
McDONALD, Anon Hdwe. Co.
MADISON, A. L. Errett.
MARWOOD, A. K. Krouse & Sons.
MASONTOWN, J. W. Smith.
McKEESPORT, The Famous, Helmstadler Bros., McCune Hdwe. Co.
McKEES ROCKS, Digby & Smith.
MEADVILLE, Hartman & Judd.
MERCER, L. H. Grill & Son.
MIDLAND, City Hdwe. Co.
MILLVALE, Millvale Hdwe. Co.
MONESSEN, Monessen Plumb. & Elec. Co.
MONONGAHELA, H. W. & W. L. McKinley.
MOUNT PLEASANT, W. R. Smith.
NEW BETHLEHEM, Anderson Hdwe.
NEW BRIGHTON, Service Hdwe. Co.
NEW CASTLE, Cripps Hdwe. Co., C. Ed. Smith Hdwe. Co.
NEW KENSINGTON, H. A. Klingensmith Sons.
NORTH BESSEMER, Keaton & Hall.
OIL CITY, Seen Bros. Hdwe.
PARNASSUS, Parnassus Hdwe.
PITCAIRN, Mueller Bros.
PROSPECT, Critchlow Co.
PUNXSUTAWNEY, J. B. Eberhart Co., Mahoning Hdwe. & Implement Co.
REYNOLDSVILLE, Reynoldsville Hdwe., Keystone Hdwe. Co.
SALTSBURG, Shupp Hdwe.
SARVER, R. W. Blakeley.
SAXONBURG, A. Krouse Sons.
SCOTTDALE, C. H. Eicher, Loucks Hdwe.
SHARON, Monarch Hdwe., Roberts Hdwe., J. M. Willson & Sons.
SHARPSBURG, W. C. Meyers & Sons, Sharpsburg Hdwe.
SHEFFIELD, Wright-Metzler Co.
SPRINGDALE, Chas. A. Hawk.
TARENTUM, J. B. Rudert, Stockdale Hdwe.
TAYLORSTOWN, Mumper Bros.
TITUSVILLE, S. S. Bryan Store.
TRAFFORD, McGara Bros.
TURTLE CREEK, Strathern Hdwe.
UNIONTOWN, Wright-Metzler Co., Rosenbaum Bros., Cohen Furniture Co.
VANDERGRIFT, D. M. Swank Hdwe.
VERONA, Fisher Hdwe.
WARREN, Jamieson Hdwe. & Supply Co.
WASHINGTON, Paul & Post, Vera Co., Rudolph Hanau, The Caldwell Store.
WAYNESBURG, Harvey Call Co.
WEST ALEXANDRIA, J. Stiendeld.
WEST NEWTON, Thomas Hdwe.
WILKINSBURG, Chas. W. Wilmer Hdwe.
WILSON, Strathearn Bros.
ZELIENOPLE, C. A. Ohl & Son.

HEIRS HERE ATTACK GIFT TO FRENCH WAR ORPHANS

One of the knotty problems for the State Supreme Court, now sitting in Pittsburgh, to decide is whether $63,418 residuary estate of the late John K. Crawford, of Crawford county, shall be given to the fatherless children of France.

His will stipulated that after the payment of about $120,000 of bequests, the balance of the estate should be sold and the money given to and for the benefit of the war orphans.

Exceptions were taken by direct heirs on grounds that the bequest was general in character and could not be rightly distributed, and therefore the money should be given to direct heirs. The case was argued before the Supreme Court yesterday.

OHIO LAKE YIELDS BODY OF HIGH SCHOOL GIRL

GNADENHUTTEN, O., Sept. 25.—The body of Aileen Benson, 19, graduate this year of the Gnadenhutten High School, was recovered in the middle of Turkeyfoot Lake, eight miles from Massillon, where she was drowned while rowing on Sept. 3.

Today's Cross-Word Puzzle

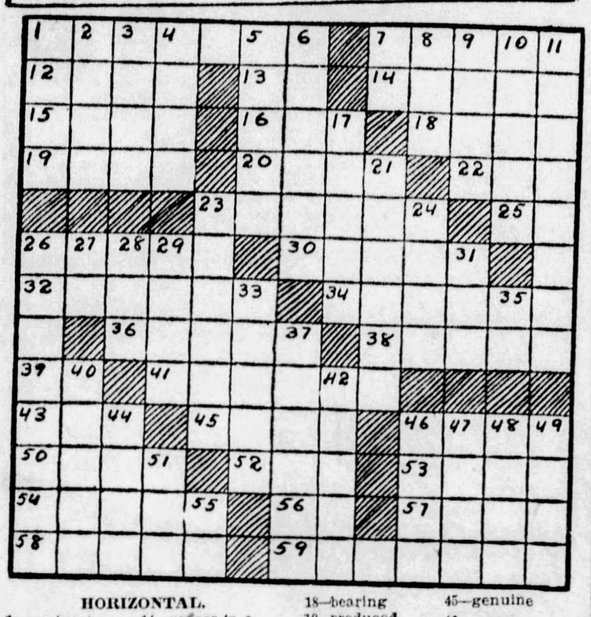

HORIZONTAL.

1—contract
7—stop (naut.)
12—medley
13—thus
14—recess in a wall
15—a heavy hammer
16—pose
18—bearing
19—produced
20—employer
22—father
23—guard
25—regarding
26—violence
30—rope fiber
32—accustomed
34—item
36—commonplace
38—gossipy
39—that thing
41—despoiled
43—pronoun
45—genuine
46—worry, scare
50—sword handle
52—spring
53—Turkish official
54—follow
56—printer's measure
57—decades
58—college officials
59—shield

VERTICAL.

1—projectile
2—wing-shaped
3—irritate
4—precious metal
5—flow out
6—sounds
7—article
8—energy
9—sour
10—cut off
11—endearingly
17—lukewarm
21—to feel indignation
23—sharper
24—price
26—completed
27—forward
28—abrade
29—shell fish
31—statute
33—ventures
35—exists
37—jumped
40—belonging to thee
42—blaze
44—Wagnerian heroine
46—festival
47—so be it
48—metal
49—Gaelic
51—large vat
55—plural ending

Herewith is the solution to yesterday's puzzle.

H	O	L	L	A	N	D		S	M	I	T	H
O	P	E		D	O	R		M	A	R	I	E
M	E	N		E	R	E		A	R	E	N	A
E	R	I	N		A	W	A	R	E			T
R	A	N	E	E		L	T		R	A	H	
		P	H	A	S	E		P	O	P	E	
P	A	R	A		P	A	R		A	D	E	N
A	R	A	L		A	T	T	A	R			
S	E	N		W	R		H	I	R	A	M	
T		M	A	T	T	E		S	O	L	O	
E	A	T	E	N		A	L	A		M	A	R
U	N	I	T	E		L	I	N		E	N	S
R	A	C	E	D		C	A	T	H	O	D	E

(Copyright, 1928, King Features Syn., Inc.)

Removes Corns in 3 Minutes or Money Back

Your corn off in just a few minutes—perfect foot comfort at once. That is the money-back guarantee on which **Shur-Off** is sold.

Simple as A B C to use. Just wet your corn with **Shur-Off.** Pain and soreness stop at once. After 2 minutes you can start taking the corn right out—root and all! It doesn't hurt a bit and anyone can do it easily by following the simple directions. **Shur-Off** is harmless, can't make the foot sore and is sold on satisfaction or money-back guarantee. Get a bottle at any May Drug Co. Store, or any other good druggist, today and enjoy the comfort of corn-free feet.

See Sunday Paper for Coupon It's Free!

"How do you get such Gleaming Floors"

"All of my friends ask the same question. You would think I used magic, but the whole secret lies in just a small can of Old English Wax that only costs a few cents.

"It not only gives the floor a real high polish but also removes dirt better than soap and water. And it takes but a jiffy to make ALL the floors in the house clean and fresh looking—whether they are wood, linoleum, varnished, shellaced or painted. Besides, you protect the surface against scratches and wear.

"You too, can have rich looking floors by stopping at your hardware, paint, housefurnishing or dept. store and getting a can of genuine Old English Wax. Made by The A. S. Boyle Co., Cincinnati, O., U. S. A."

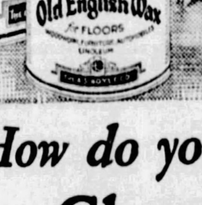

Introductory Offer $3.90

Complete $5.10 Waxing Outfit Consisting of
1 Old English Waxer-Polisher..... $3.90
1 Can Old English Paste Wax..... .45
1 Can Old English Liquid Wax..... .75
Value $5.10
Special Price 3.90
You Save $1.20

(At Your Dealer's)

Old English Wax

PASTE OR LIQUID

Mrs. Douglas MacArthur

thrills a brilliant circle with her gift for gracious living

THIS ANIMATED PORTRAIT of Mrs. Douglas MacArthur was drawn recently by the distinguished artist, Mr. Josef Sigall.

A GLITTERING COMPANY moves as in a pageant before the stately background of Mrs. MacArthur's Maryland home.

"I THINK of all the different entertainments I give at my house in Maryland, the most popular and informal are my Sunday evening Maryland Suppers. I always serve the coffee in large cups, for somehow those large cups of fragrant coffee seem unfailingly to knit a group of diverse individuals into a cordial company. The mellow blended flavor of Maxwell House Coffee has long been identified with the gayest, most charming aspects of life in the Old South."

Dorothy MacArthur

RAINBOW HILL—Mrs. Douglas MacArthur's beautiful house near Baltimore—is a magnetic center for the social life of all Maryland.

Even official Washington, usually absorbed in its own pressing affairs, feels the irresistible attraction of Mrs. MacArthur's radiant personality and her drawing room glitters with the gold lace of the world's armies and navies, the orders of diplomats and the gowns and jewels of elegant women of many nations.

And always from these diverse elements Mrs. MacArthur's talent for hospitality knits, as she says, "a cordial company."

Perhaps the coffee does help.

Years ago a fine hotel in the Old South became famous for its superlative coffee. Travelers from all parts of the United States praised the rich, mellow flavor of Maxwell House Coffee.

Southerners themselves boasted of it. They said no single coffee grown could taste quite so delicious. And they were right.

The flavor of Maxwell House is a blend of many different coffee flavors, each selected for a special excellence. An expert in coffees with a genius for good living first worked out this choice blend, which is accepted today as the fine coffee preferred by America's most famous hostesses. Let your own family and friends enjoy this delicious coffee at your table. Your grocer has Maxwell House Coffee.

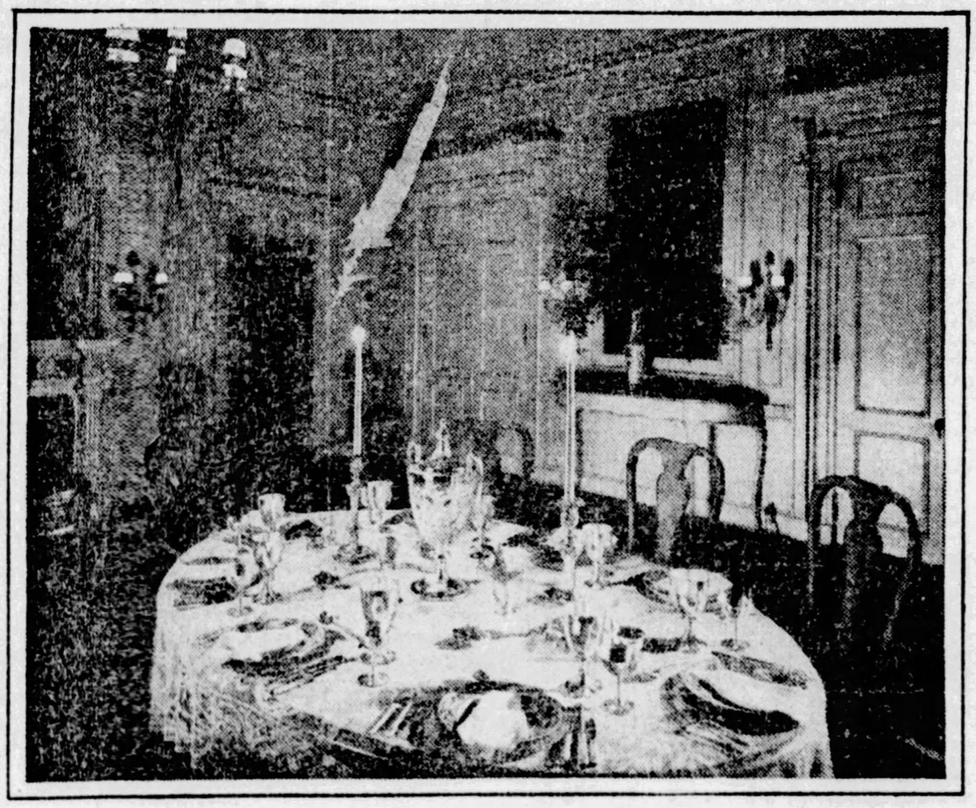

TABLE SET FOR A FORMAL DINNER in Mrs. MacArthur's Maryland home, which is in the lovely Green Spring Valley outside of Baltimore. The Maryland house will be closed this year when—greatly to the regret of all Baltimore and Washington—Mrs. MacArthur moves to one of her residences in the Philippine Islands. Mrs. MacArthur is taking with her to the Philippines an abundant supply of Maxwell House Coffee.

FROM THIS GENEROUS COFFEE URN of silver Mrs. MacArthur herself draws the large cups of delicious coffee which are as much a part of her Maryland Suppers as the broiled chicken and ham, broiled oysters and Maryland beaten biscuits.

LISTEN IN ON THURSDAYS

Weekly radio programs are broadcast by the famous Maxwell House Coffee Concert Orchestra, from WJZ, WBZ, WBZA, WHAM, KDKA, WJR, KYW, WTMJ, WOC, WHO, WOW, KOA, WCCO, KSD, WDAF, KVOO, WBAP, KPRC, WSB, WSM, WMC, WHAS, WLW, WBAL, WBT, WJAX, WEBC, KGO, KPO, KFI, KGW, KOMO, KHQ. Tune in every Thursday evening for the Maxwell House Coffee Program.

"OVER HIS COFFEE ADMIRAL DEWEY ROSE TO SPEAK"—a reproduction of a delightful painting which represents the banquet given in honor of Admiral Dewey at the old Maxwell House in Nashville. On this historic occasion, as on many another, the guests of the old hotel were delighted by the fine flavor of Maxwell House Coffee. Today this rare blend of coffee flavors is pleasing critical people all over the United States. It appeals unfailingly to men and women everywhere who know good food. Women who entertain with distinguished success serve Maxwell House Coffee.

MAXWELL HOUSE COFFEE

© 1928, P. Co., Inc.

COURT DIRECTS CITY MAGISTRATES SPEED UP

OUR DAILY SHORT STORY

CONSOLATION PRIZES

By BERTHA R. McDONALD.

WALKING along Greenwich alley, oblivious to everything save the blackness of his own mood, Robert Morton saw the door of one of the many Italian restaurants which flanked the obscure street open suddenly. A waiter interposed his bulk in the doorway long enough to thrust a white Angora kitten out into the cold. It landed in a frightened heap at Morton's feet.

If anyone had asked him beforehand how he would feel should such an incident occur, he would have answered readily that he would not feel; that he would be absolutely dead to everything except his own misfortunes. But now there was something about that poor waif of a cat which reminded Morton of himself.

He too had been thrown out into the cold; banished from the warmth and sunshine of a girl's smiles and favor and for nothing he had done or failed to do; simply because he was who he was and not whom she thought him to be. He picked the frightened kitten up and sheltered it inside his overcoat.

"I know just how you feel, old top," he muttered, stroking the long fur. "You're cold and hungry and I'm going to see that you eat."

He went on down the street until he came to Toni Gallapeo's place. Morton counted on seeing the poor Angora lapping up a saucer of milk as soon as he could locate the proprietor, whom he knew personally.

Toni was at the desk and graciously took the cat from his patron to feed it in the kitchen. Blindly, without sensing anything or anybody around, Morton seated himself at the nearest table and ordered coffee. Toni was famed for the excellence of the coffee he brewed and many from the gentler walks of life came often to partake of it.

Morton had consumed half the contents of the cup of the steaming beverage before he saw that he was not alone at the table. Opposite sat a girl, a wee, half portion of a girl with very blonde hair and large, expressive eyes of that blue shade commonly known as heavenly.

For some unaccountable reason Robert Morton was drawn to this girl instantly, just as he had been drawn to the Angora kitten. She looked as though she needed a sympathetic shoulder to weep upon or an understanding ear in which to pour her troubles. Morton would have been quite willing to supply both.

"I saw you come in with the cat," the girl said unsmilingly. "Didn't know there were any men left like that. What prompted you?"

"The Angora was simply a fellow creature in distress. Saw it kicked out; knew how it felt; kicked out myself," he answered without emotion.

"Literally or figuratively?" The girl went on, reaching to drain the last delicious drop from her cup. "You don't look like a down-and-outer!"

"Am—literally and figuratively. Lost the girl I loved and with her my respect for women. Also lost a relative and with him my confidence in the honesty of men."

"Snap out of it," the half portion said banteringly. "Women aren't all bad, nor is every man a thief. Say, you're one of these boys who allows himself to be sunk by his load, without making any effort to rise above it, aren't you? What did you do to the lady?"

"Nothing — not one darned thing!"

"F'even's sake, fellow! Aren't you man enough to realize that if you didn't deserve to lose her, she doesn't deserve one moment of this mental anguish you're wasting on her? See here, boy friend, you're establishing a mighty bad precedent for us girls. If you let us see how easily we can bowl you over, more of us are going to get splashed—all wet, see?"

"You're something of a philosopher, aren't you?"

"Why not? Philosophy never hurt anybody, did it?"

He saw that her cup was empty, ordered hers and his refilled. This girl intrigued him. He drew her out, finally emerging from the depths of his own despair to laugh and joke with her across the table. When she arose to go, he paid both checks and asked if he might walk home with her. When they left, Toni was still in the kitchen with the kitten, which stepping-stone to their acquaintance they had both forgotten.

When they reached the rooming house where the girl boasted the possession of a first floor front, she invited him in. They sat and talked until Morton sensed that it must be time to go. Then he left reluctantly, without learning the girl's name or giving his.

The next day he found himself thinking of her constantly; calling to mind the gold of her hair, the intense blue of her eyes; remembering things she had said and how she had looked when she said them.

He was surprised that he should have felt so much interest in another woman so soon. He really cared to further the acquaintance is possible so he waited outside the rooming house that evening until the girl came out. Then he invited her to dine with him.

For several weeks they saw each other regularly. Finally Morton faced the truth squarely, acknowledging to himself that it was he, not Norma Wainright, who needed the sympathetic shoulder and the understanding ear. He also faced the other fact quite as squarely. He knew that he cared enough for Norma to make her his wife; so he resolved to tell her and then ask her to marry him.

"I thought I loved Sylvia madly," he said, in the course of his confidence, "but I see plainly now that it was merely hectic infatuation. Sylvia never loved me. She was after the Morton fortune and thought I was uncle's heir instead of my cousin George. When she discovered her mistake, she discarded me as though I were an old she and went after George. She got him all right. I received their wedding announcement the morning of the day I met you at Toni's. That was why I said I was down and out. I've gotten over my disappointment with knowing you, Norma. You've been wonderful, dear. It was a lucky thing for me that you weren't up against a snag as I was that evening or you couldn't have given me back, as you did, the courage to carry on."

"All of which only goes to show that our old friend Georgie B. Shaw was right when he said—'You never can tell,'" the girl returned, her eyes narrowing, while a queer smile crooked one corner of her mouth. "It just happens, dear boy-friend-soon-to-be-husband, that I am the lady George Morton left flat for your precious Sylvia. I got their announcement the same day you did and I treked down to Toni's for coffee that night, hoping to be alone while I readjusted my mental balance. You were a regular old buttinski with your long face and clouded eyes, but I certainly did admire the way you fathered that poor cat. That's why I felt the urge to try to perk you up at bit."

"Funny world, isn't it?" Morton returned, reaching out to pat her shoulder caressingly. "As near as I can make out, you and I are a couple of consolation prizes, aren't we?"

"We-ell—" Norma sighed happily, "Maybe—"

JUDGE ASSERTS PAPERS HELD FOR MONTH

Because the mills of justice have been grinding too slowly in city police courts, Judge James B. Drew yesterday exhorted city magistrates to speed up delivery of informations in the cases of offenders held for court.

The request was made specifically to Morals Court. Many informations are not sent to the courts for 30 days after summary hearing, Judge Drew said, making plain that [illegible] courts.

'PUSSYFOOT' JOHNSON TO SPEAK AT MERCER

MERCER, Pa., Sept. 25.—"Pussyfoot" Johnson and Maj. F. R. Ebert will discuss the wet and dry issue at a mass meeting to be held at the court house October 4.

Acid Stomach

Excess acid is the common cause of indigestion. It results in pain and sourness about two hours after eating. The quick corrective is an alkali which neutralizes acid. The best corrective is Phillips' Milk of Magnesia. It has remained standard with physicians in the 50 years since its invention.

One spoonful of Phillips' Milk of Magnesia neutralizes instantly many times its volume in acid. It is harmless and tasteless and its action is quick. You will never rely on crude methods, never continue to suffer, when you learn how quickly, how pleasantly this premier method acts. Please let it show you—now.

Be sure to get the genuine Phillips' Milk of Magnesia prescribed by physicians for 50 years in correcting excess acids. 25c and 50c a bottle—any drug store.

"Milk of Magnesia" has been the U. S. Registered Trade Mark of The Charles H. Phillips Chemical Company and its predecessor Charles H. Phillips since 1875.

ADVERTISE YOUR WANTS IN THE SUN-TELEGRAPH

There is an economical size package of

JACK FROST CANE SUGAR

for every Household Need

FOR everyday use Jack Frost pure cane sugar is packed in convenient, sanitary blue cartons. For those who want larger quantities for canning or preserving, making jams, jellies, pickles, etc., this same uniformly fine, high-grade, granulated sugar can be obtained in 10 or 25 lb. sacks. Uniformly satisfactory results are always more certain when uniformly finer products are used. Demand Jack Frost. It is

100% PURE CANE SUGAR

For Sale By All Stores That Feature Quality Products

Refined By
The National Sugar Refining Co. of N. J. 56

JACK FROST CANE SUGAR

PURE SWEETNESS

Call Me Up

at Grant 5400

If You Want to
Sell a Car
Rent a Home
Find Help
Sell Your House
Recover Lost Articles
Buy or Sell a Business
Sell Your Furniture or Piano

THE SUN-TELEGRAPH CLASSIFIED ADS

Musical range and fidelity of tone never before known in radio achieved by RCA *engineers in these*

Super-Heterodynes *and* Dynamic Speakers

RCA RADIOLA 60
The famous super-selective and sensitive RCA Super-Heterodyne, *now with the new A.C. tubes*, for simplified house-current operation. Remarkably faithful reproduction. Ideal for congested broadcasting areas—highly sensitive for places remote from broadcast stations. Two-toned walnut veneered table cabinet.
$175 (less Radiotrons).

RCA RADIOLA 18
Most popular type Radiola ever built. It is entertaining a million listeners every night. A finely-designed receiver of broad range and capacity for simplified A. C. lighting-current operation. Wonderful tone fidelity. Illuminated tuning dial. Solid mahogany cabinet, walnut finish.
$115 (less Radiotrons).

RCA RADIOLA 64
De luxe cabinet model of the new RCA Super-Heterodyne, with the improved RCA DynamicSpeaker. Incorporates new features never before used in broadcast receivers. Special automatic volume control bringing in weak and strong stations at any desired even degree of volume. New needle meter for accurate tuning. Amazing fidelity of reproduction hitherto unrealized in radio. Enclosed in a finely finished cabinet of rich design.
$550 (less Radiotrons).

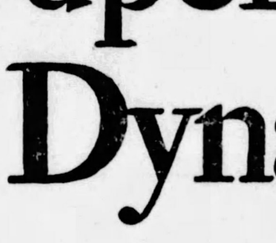

RCA RADIOLA 16
Designed to give the finest radio entertainment in homes not wired for electricity. Battery-operated. A receiver known for its wonderful performance and long life.
$82.75 (with Radiotrons).

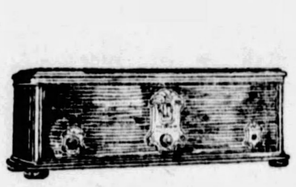

RCA LOUDSPEAKER 100A
Over three-quarters of a million of this type of RCA speaker are now in use. Their sturdy construction and uniformly fine performance have made them the most popular of all reproducers. $29

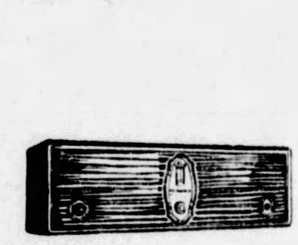

RCA LOUDSPEAKER 103
The famous "100A" in a new dress. The speaker made a thing of beauty as well as utility. Tapestry covered. $37.50

PROGRESS in radio each year is measured by the accomplishment of the 200 electrical and acoustical engineers at work in the research laboratories of RCA and its associated companies—General Electric and Westinghouse.

They set the standards for the industry.

Their three most notable contributions to the art in the past five years have been:

1. *The RCA Super-Heterodyne receiver, with its super-selectivity and high sensitivity—the finest achievement in radio.*
2. *The RCA Dynamic Speaker—incomparable for its fidelity of tone, musical range, and flexibility from a whisper to the full volume of a brass band.*
3. *Alternating-current Radiotrons, providing simplified, dependable, inexpensive A.C. electric operation from the house current.*

Now all three of these great advances in radio design have been incorporated in the new "60" series of Radiola Super-Heterodynes.

Not only do the new Radiolas surpass in performance the finest radio instruments heretofore produced, but they are priced to place them within the reach of millions of American families. The unrivalled manufacturing resources of RCA and its associated companies make this possible.

The new RCA sets are fine furniture as well as wonderful instruments. New cabinets of selected woods and special finishes have been designed by a committee of leading artists and cabinetmakers.

Any RCA Radiola Dealer will gladly demonstrate one of the new Super-Heterodynes in your own home—and tell you how you may readily purchase it on the RCA Time Payment Plan.

RADIO CORPORATION OF AMERICA
New York Chicago San Francisco

RCA Radiola

MADE BY THE MAKERS OF THE RADIOTRON

Buy with confidence Radiola Dealer RCA *where you see this sign*

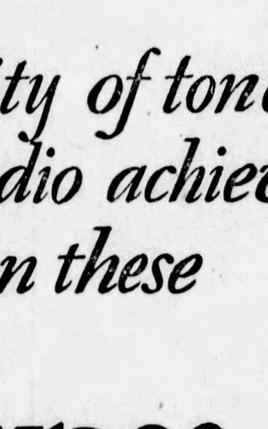

RCA RADIOLA 62
Cabinet model of the new RCA Super-Heterodyne. The enclosed Dynamic Speaker is an improved model of the incomparable RCA reproducer, finest of all radio reproducing instruments. Superior fidelity of reproduction over the entire musical range never before achieved in radio. Beautiful cabinet of walnut veneer with maple inlays, and ingeniously arranged doors.
$375 (less Radiotrons).

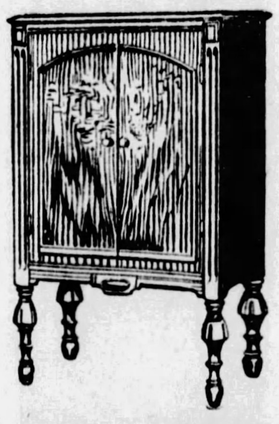

RCA RADIOLA 51
The nationally popular "18," with A.C. electric operation, in a specially designed cabinet with RCA Loudspeaker enclosed. All ready to connect to aerial and ground, and bring in the best that's on the air.
$195 (less Radiotrons).

RCA RADIOLA 30A
Custom-built cabinet model of the famous RCA Super-Heterodyne with RCA Loudspeaker. At the new price this is an unusual value in fine radio receivers. Operates directly from the house current.
$285 (with Radiotrons).

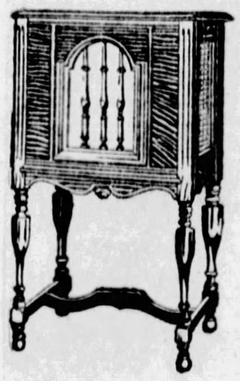

RCA DE LUXE LOUDSPEAKER 105
A super-reproducer of wonderful range, tone fidelity and capacity. Operates from A. C. house current. Will supply "B" and "C" voltages for receiver to which it is attached. Beautifully designed cabinet $350.

ORCUTT, VANWIE, HOLLINS GOLF WINNERS

SPORT COMMENT by JAMES J. LONG

Dawson One of Most Valuable Relief Pitchers in Majors—Polo Grounds Homers Keep Giants in Race and Handicap Cardinals—Yankees Almost "In" Despite Their Defeat Yesterday.

PITCHER JOE DAWSON of the Pittsburgh club, whose fine work in the closing rounds of the overtime first game enabled the Pirates to get an even break in the double-header at Boston yesterday, is one flinger who has not received his share of credit in discussions of valuable relief hurlers in the major leagues this year.

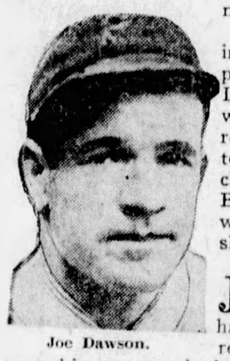

Joe Dawson.

Dawson has not made a great showing as a starting moundsman, as he has pitched only one full game, that against Larry Benton in New York on July 24, when he was defeated, 6 to 3, and his record for the season is only seven victories and six defeats, but as a relief chucker he has done a whole lot for the Buccaneers and is entitled to be ranked with the best rescue boxmen in the big show.

JOE has been lifted out of seven games, but in a total of 22 others he has done yeoman service in the role of a relief man. In his last 10 calls to the mound in emergencies he has allowed only eight runs in a total of 38 innings pitched, which is an average of less than two runs per nine innings.

And relief pitching calls for some exceptional stuff, when it is considered that it is no easy matter to step in there and stop a club that has started on a hitting streak. Dawson will not rank high in the column of pitchers' percentages, but in effectiveness as a relief hurler he has been one of the best men in either big league.

THE Pirates' hopes of being able to pass the Cubs before the finish and capture third place were jolted again yesterday, when the Bruins added half a game to their advantage by beating the Phils while the Bucs were being held to a standstill by the Braves.

Even if the Bucs win all of their remaining five games, the Cubs can beat them out for third place by winning four of their remaining seven contests.

THE home runs peculiar to the Polo Grounds are keeping the Giants in the National League fight and may yet win the pennant for them. Another bunch of homers saved them from losing valuable ground yesterday while the Cards were beating Brooklyn again. Some of the New York homers are real, but the majority are pop flies that would be easy outs in a park of proper size. The edge the Giants have in that respect is one of the biggest handicaps that the Cards are up against in the fight down the stretch. The difference between the leading two clubs in the American League also remained the same yesterday, as both the Yankees and Athletics went down to defeat. But New York is almost "in" as a result. If the Yanks only break even in their remaining six games, the A's, who will play only 153 instead of 154 contests, will have to win all of their remaining five events to beat them out.

Frank Brown.

FRANK (BULL) BROWN, rated by leading men throughout the country as the best umpire in the minor leagues, and who would be on John A. Heydler's staff but for the fact that he resides in a National League city, expresses the opinion that the Pittsburgh club made a wise move in buying back Catcher Roy Spencer from Indianapolis.

"Spencer is a much improved catcher," said Brown upon his return to his Pittsburgh home yesterday following the conclusion of the American Association season. "He is one of the best in the minors in many ways, but what I like best about him is the fact that he calls for very few pitchouts when opponents are likely to attempt any base-stealing. He is willing always to take a chance on being able to throw his man out with the pitch coming right over the plate. Hurlers do not have to waste many pitches when Spencer is catching. Besides, his hitting was consistently hard for the season. I feel sure that he will help the Pirates."

BROWN also is loud in his praises of Steve Swetonic, the Pittsburgh boy who pitched great ball for the Indianapolis pennant winners.

"He has plenty in the matter of stuff," said Bull, "and backs it up with an iron nerve. He cannot be drafted, but I'll be surprised if some big league club does not buy him."

THE Pittsburgh umpire officiated in the sensational 1-to-0 12-inning game at Indianapolis Sunday in which Indianapolis cinched the pennant by defeating Toledo, Dan Boone getting the decision over Ed Pfeffer after a hard-fought slab duel. Brown's umpiring during his American Association engagement was of such a high order that he is assured of reappointment for 1929, as shown by the following letter, which he received from President T. J. Hickey, of the Association, at the close of the season: "Your work has been entirely satisfactory to me, and I am very much pleased at being able to secure you at the time we did. You can make your plans for continuing with the Association as long as your work is of the caliber it has been during the past season. I wish you a pleasant winter and extend kindest personal regards."

Roger Conti.

ONE of the foreign entries that had been counted upon for the next world championship 18.2 balkline billiard tournament, to be held in this country the coming winter, will have to be stricken from the prospective list.

Roger Conti, of France, who had been considered a certain starter, will not compete, according to B. E. Bensinger, who has just returned from Europe. He says Conti informed him he will not be able to get away from his big Paris billiard academy this year.

HOWEVER, there will be enough other foreign and American entries to make the competing field one of the largest

(Continued on Page Twenty-seven.)

If—If—If He Had 'Em

CARDS KEEP LEAD

SUN TELEGRAPH SPORTS

BEST IN P... TUESDAY, SEPTEMBER 25, 1928 TWENTY-FIVE

GHOSTS HAUNT HIM

John McGraw, manager of the New York Giants, once more is beset by the ghosts of ball players he has traded down the river and who now have come back to bar his path to the National League pennant this year.

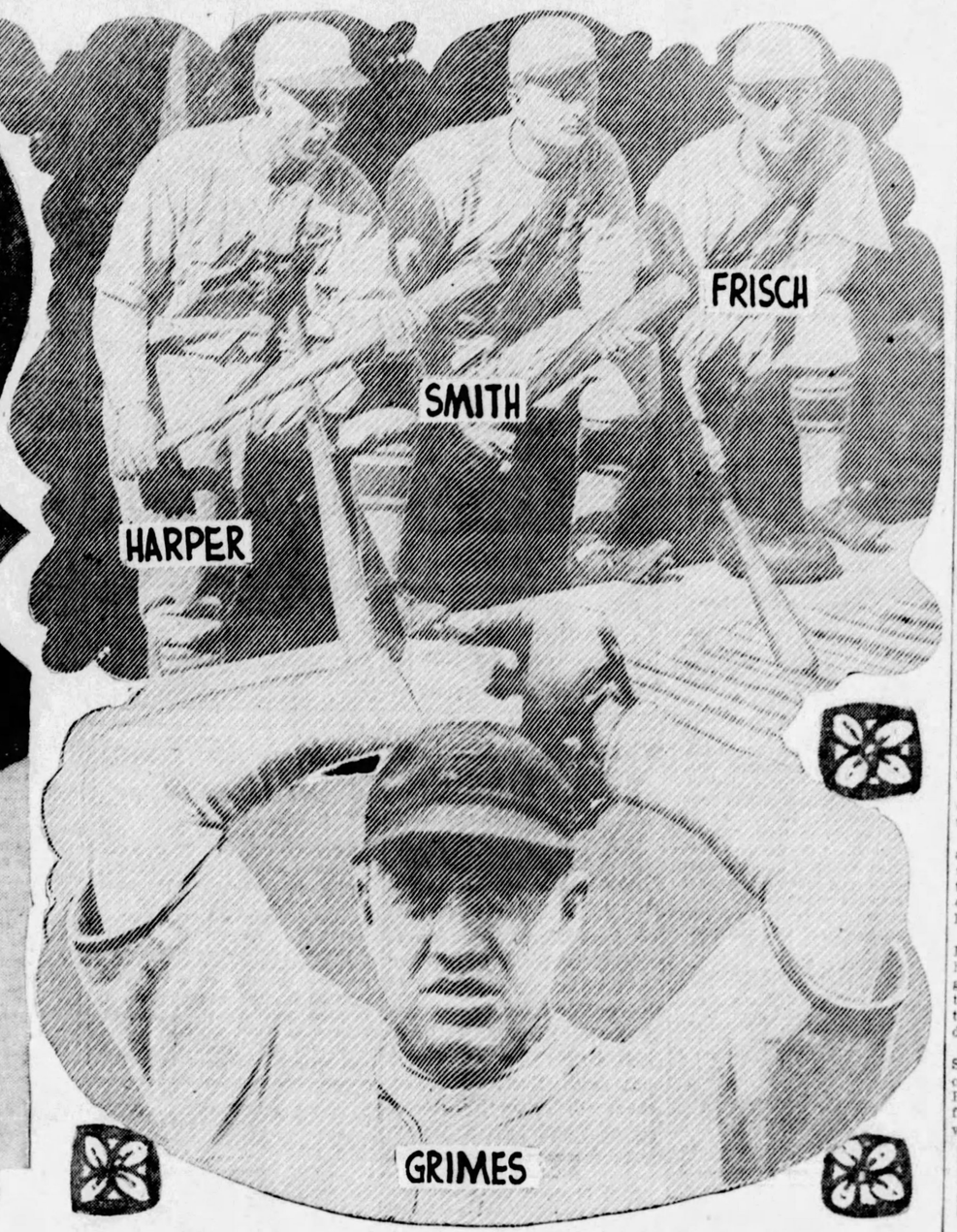

PHOTOS BY PITTSBURGH SUN-TELEGRAPH.

ALL FORMER GIANTS

In the recent series in New York, George Harper, former Giant outfielder, who was traded to the Cardinals early this season, hit three home runs in one game to beat the New York club that is fighting it out tooth and nail with the Cards for the pennant. Earl Smith was released by McGraw years ago, only to wind up with the Cardinals, via the Braves and Pirates. Frisch was traded by McGraw for Rogers Hornsby, who did not tarry long in New York, and now Frankie is one of the main factors in staving off the Giants' strong bid for the flag. Grimes was traded by New York to the Pirates last winter for Vic Aldridge, who finished the season in the International League, while Grimes has just turned in his twenty-fifth victory. If McGraw only had these athletes back on his club, he would have had the pennant sewed up weeks ago.

MRS. HURD DEFEATS HELEN PAYSON

HOT SPRINGS, Va., Sept. 25.—(AP.)—Miss Maureen Orcutt, Englewood, N. J., defeated Mrs. Austin Pardue, Chicago, 7 up and 6 to play today in the first completed match of the first round of the women's national golf championship. Miss Orcutt was 6 up at the turn and won the twelfth after the tenth and eleventh were halved.

Miss Orcutt's out score of 37 represented four under par. She was hitting her shots with great force and appeared to have perfect control of her putter.

The cards out:

Orcutt	3	5	4	4	5	4	4	3	5—37
Pardue	5	6	5	5	6	6	6	3	6—46
Par	5	5	4	4	6	4	5	3	5—41
Par in	5	3	6	5	5	4	5	5	4—41
Orcutt in	5	4	5						
Padue in	5	4	6						

Marion Hollins, former champion, defeated Miss Betty Guthrie, New York, 7 up and 6 to play, while Miss Virginia Van Wie, Chicago, won from Mrs. Stewart Hanley, Detroit, 7 and 6.

Mrs. D. C. Hurd defeated Miss Helen Payson, 2 up, by winning the 18th, where she drove the green while here opponent was in the rough.

Mrs. Harry Pressler, Los Angeles, defeated Mrs. E. H. Baker, Jr., Boston, 2 up and 1 to play.

Miss Edith Cummings, of Chicago, and Mrs. Harley G. Higbie, of Detroit, were staging a battle royal, the Chicago woman sinking a birdie 4 at the ninth to go 1 up. Both had medal scores of 42.

Glenna Collett was 1 down to Beatrice Gottlieb after four holes had been played. The Providence girl was slicing her woods. She had to drop a 20-foot putt at the fourth to get a half after her opponent had driven the 205-yard green.

Marion Turpie, New Orleans, Southern champion, took a lead of one hole over Mrs. G. H. Stetson, Philadelphia, 1926 champion, at the fourth hole when the Southern girl was on the green from the tee.

Divided

YESTERDAY'S SCORES.

FIRST GAME.

PITTSBURGH	AB.	R.	H.	O.	A.	E.
Adams, 2b	5	1	2	2	3	0
L. Waner, mf	5	1	1	2	0	0
P. Waner, rf	4	0	0	2	0	0
Traynor, 3b	5	0	2	3	5	0
Grantham, 1b	4	0	0	15	0	1
Wright, ss	3	1	2	2	6	0
Comorosky, lf	4	0	1	2	0	0
Hemsley, c	4	0	0	3	0	0
Hill, p	2	0	2	0	1	0
*Brickell	1	0	0	0	0	0
Dawson, p	1	0	0	0	1	0
Totals	38	3	10	30	16	1

BOSTON	AB.	R.	H.	O.	A.	E.
Richbourg, rf	4	0	1	2	0	0
Brown, lf	5	0	1	2	0	1
Sisler, 1b	5	0	0	11	2	0
Hornsby, 2b	3	1	1	2	4	0
Mueller, mf	4	0	0	5	0	0
Bell, 3b	4	0	0	1	4	0
Farrell, ss	3	0	1	4	4	1
Taylor, c	3	0	2	1	0	0
Cantwell, p	3	0	0	0	2	0
Delaney, p	2	0	0	0	2	0
Totals	33	1	7	30	13	2

*Brickell batted for Hill in seventh.

Pittsburgh	0	1	0	0	0	0	0	0	2	—3
Boston	0	1	0	0	0	0	0	0	0	—1

Earned runs—Pittsburgh 3, Boston 1. Three-base hits—Hornsby, Adams. Runs batted in—Hill, Traynor, on Boston error, Mueller.

Stolen bases—Grantham, Hornsby. Double plays—Wright to Adams to Grantham 2; Farrell to Hornsby; Farrell to Hornsby to Sisler.

First base on balls—Off Delaney 3 (Grantham, Wright, P. Waner); off Hill 1 (Hornsby) off Dawson 4 (Hornsby 2, Taylor, Richbourg).

Hits—Off Hill 4 hits and 1 earned run in 6 innings; off Dawson, 3 hits in 4 innings; off Cantwell, 3 hits and 1 earned run in 1 1-3 innings; off Delaney, 7 hits and 2 earned runs in 8 2-3 innings.

First base on errors—Pittsburgh 1, Boston 1.

Sacrifice hunts—Farrell, Delaney.

Sacrifice fly—Mueller.

Left on bases—Pittsburgh 8, Boston 10.

Struck out—By Dawson 3 (Delaney, Richbourg, Mueller).

Winning pitcher—Dawson.

Losing pitcher—Delaney.

Time of game—2:07.

Umpires—Jorda and Quigley.

SECOND GAME.

PITTSBURGH	AB.	R.	H.	O.	A.	E.
Adams, 2b	2	0	0	4	3	0
L. Waner, mf	3	1	0	1	0	0
P. Waner, rf	3	1	1	1	0	0
Traynor, 3b	4	0	1	0	3	1
Grantham, 1b	4	0	2	11	0	0
Wright, ss	4	1	1	1	4	0
Comorosky, lf	4	0	0	1	0	0
Hargreaves, c	3	0	0	2	0	0
*Brickell	1	0	0	1	0	0
Blankenship, p	3	0	0	1	4	0
†Brame	1	0	1	0	0	0
Totals	33	2	7	24	14	1

BOSTON	AB.	R.	H.	O.	A.	E.
Richbourg, rf	4	0	0	5	0	1
Brown, lf	4	0	0	1	0	0
Sisler, 1b	4	1	1	11	0	0
Hornsby, 2b	4	0	1	1	3	0
Mueller, mf	4	2	3	6	7	0
Bell, 3b	3	1	3	1	1	0
Farrell, ss	3	0	1	1	3	0
Spohrer, c	3	0	0	1	0	0
R. Smith, p	3	0	0	0	2	0
Totals	33	4	10	27	9	1

*Brickell batted for Hargreaves in ninth. †Brame batted for Blankenship in ninth.

Pittsburgh	0	0	0	1	0	0	0	0	0	—1
Boston	0	1	0	0	1	0	0	2	*	—4

Earned runs—Pittsburgh 1, Boston 4. Two-base hits—Mueller, Bell 2, Blankenship, Grantham, Brame. Home run—Bell. Runs batted in—By Brame on Boston error 1, Bell 2, Mueller, Farrell.

First base on balls—Off R. Smith 4 (Adams 3, P. Waner); off Blankenship 1 (Farrell).

First base on error—Boston 1.

Sacrifice hunt—R. Smith.

Sacrifice fly—Bell.

Left on bases—Pittsburgh 8, Boston 8.

Struck out—By Blankenship 1 (Brown); by R. Smith 1 (Brickell).

Time of game—1:43.

Umpires—Quigley and Jorda.

LITTLE WORLD SERIES TO OPEN TOMORROW

ROCHESTER, N. Y., Sept. 25.—The Rochester Red Wings, winners of the International League pennant, will take a workout today in preparation for the start of the little world series tomorrow with the Indianapolis Indians, champions of the American Association.

Four games will be played here. Manager Billy Southworth is going to rely on Herman Bell, Art Decatur and Vic Keen to carry the pitching burden for the Red Wings.

MUELLER WINS

BUFFALO, N. Y., Sept. 25.—(AP.)—Freddie Mueller, Buffalo boxer, 140, defeated Pete Petrolle, Fargo, N. D., 138½, in a 10-round bout here last night.

YANKS ALMOST "IN;" GIANTS PERSISTENT

NEW YORK, Sept. 25.—The two-game lead of the New York Yankees now looks like money from home, and Philadelphians who heard rumors of Connie Mack's Athletics winning the American League pennant know it was merely some of the neighbors talking over the dear, departed days of 1914.

Alvin Crowder's twentieth victory of the season at St. Louis yesterday proved all but fatal to the 1928 hopes of the Mackmen, who thereby lost their third game in four days and face an all but hopeless task in their pursuit of the elusive championship.

Their great drive to the top, during which the Athletics overcame a Yankee lead of 13 games in August and early September, apparently took all the Philadelphia club had to give this year.

FACE TOUGH TEST

The situation today is simply this: The Athletics have five more games to play; the Yankees six. During that brief span (as major league pennant races go) Philadelphia must overcome an advantage of two full games enjoyed by the world's champions.

The standing of the clubs is as follows:

	Won	Lost	Pct.	Games to play
Yankees	96	52	.649	6
Athletics	94	54	.635	5

If the Yankees break even in their remaining games, the Mackmen must win all five of theirs to capture the pennant by the margin of half a game. If the world champions win four out of six, nothing their rivals may do can prevent Miller Huggins' club from retaining the championship.

Even if the crippled Yanks succeed in adding only two games more to their winning column, the Athletics have to win four out of five to finish in front.

The downfall of the Mackmen dates from the series in which they engaged the world champions in New York during the week of September 9, when that series opened, the Athletics were in first place, having fought their way to the top in one of the gamest uphill struggles in the history of baseball. The Yankees took three out of the four games played, and the race was as good as over.

It was said that the Athletics were a great road club, and that they would overcome New York's two-game lead when both teams swung into the West.

Four days ago Philadelphia was once more within striking distance of the goal. The Yankees led by a single game, and were a badly crippled ball club, disrupted by injuries. They were able to win only two games out of the next four, a

(continued on page twenty-seven)

MAJORS

GAMES TODAY.

NATIONAL LEAGUE.

Pittsburgh at Boston.
Chicago at Philadelphia.
Cincinnati at New York.
St. Louis at Brooklyn.

AMERICAN LEAGUE.

New York at Cleveland.
Philadelphia at St. Louis.
Washington at Chicago.
(Others not scheduled.)

STANDING OF THE CLUBS.

NATIONAL LEAGUE.

	Won.	Lost.	Pct.	Today—Win.	Lose.
St. Louis	91	57	.615	.617	.611
New York	90	58	.608	.611	.606
Chicago	86	61	.585	.588	.581
PITTSBURGH	82	63	.564	.567	.561
Cincinnati	77	72	.517	.520	.513
Brooklyn	73	75	.493	.497	.490
Boston	50	99	.336	.340	.333

AMERICAN LEAGUE.

	Won.	Lost.	Pct.	Today—Win.	Lose.
New York	96	52	.649	.651	.644
Philadelphia	94	54	.635	.638	.631
St. Louis	80	69	.537	.540	.531
Washington	72	77	.483	.487	.480
Chicago	71	78	.477	.480	.473
Detroit	61	87	.456	...	...
Cleveland	61	88	.412	.416	.409
Boston	53	95	.358	...	...

RESULTS YESTERDAY.

NATIONAL LEAGUE.

*Pittsburgh	3—Boston	1
Boston	4—Pittsburgh	2
St. Louis	9—Brooklyn	2
New York	7—Cincinnati	4
Chicago	7—Philadelphia	6

AMERICAN LEAGUE.

Cleveland	4—New York	3
Washington	8—Chicago	4
Detroit	8—Boston	0
St. Louis	6—Philadelphia	2

GAMES TOMORROW.

NATIONAL LEAGUE.

Pittsburgh at Boston.
Chicago at Philadelphia.
St. Louis at Brooklyn.
(Others not scheduled.)

AMERICAN LEAGUE.

Open date; no games scheduled.

SPEAKING OF SPORTS

by HARRY KECK
SPORTS EDITOR

ALL of the smart men are not in the boxing racket, despite the presence in their ranks of the eminent Jack Kearns, who on occasion can put the famous Mr. Shylock to shame when it comes to driving a bargain. Eddie Mead, manager of Joe Lynch at the time the latter was bantamweight champion, proves the case.

Eddie has been manager of Joey Ross, the Jersey City flyweight, who is generally rated one of the leading contenders in his division. Johnny Keyes of New York was anxious to add Ross to his string and made overtures to Mead for the purchase of his contract. They dickered and couldn't come to terms. Mead wanted $2,500 and Keyes couldn't see him. Finally it was suggested that they toss, the proposition being that if Keyes lost he would pay $2,500 and if he won Mead would get just one cent.

Mead lost.

Temple University has a star football player named Gugie. Of course, he has been nicknamed Barney.

TONY ROSS, Carnegie lightweight, who handily defeated Harry Dudley, the veteran Negro welterweight, in his last appearance here, is coming from Indianapolis with Chuck Wiggins when the latter arrives for his bout with Garfield Johnson which will be the feature of the opening show at Motor Square Garden next Monday night. Ross now is under the management of Ray Alvis, who also handles Wiggins and Young Jack Thompson, the California Negro star, who recently knocked

(Continued on Page Twenty-seven.)

BUCS, BRAVES DIVIDE; HILL'S ARM HURT

By CHARLES J. DOYLE,
Staff Correspondent.

BOSTON, Sept. 25.—Well, folks, now that the Pirates are out of the flag race entirely and Paul Waner close to being eliminated from the competition for the league's batting crown, there is not much left to do but sit back and watch the fine scraps in the two big leagues. The Freebooters are all set to finish the season in fourth place, it would seem, in view of yesterday's developments.

Before the doubleheader with the Braves got under way, the Pittsburghers felt they had a pretty fair chance of overtaking the Cubs. But the Tribe held the Buccos to an even break while the Cubs were downing the Quakers, so the Bears are three full games ahead of the Pirates with the race close to the end.

BUCS WIN FIRST

The Pirates won the first game of yesterday in 10 rounds, the score being 3 to 1. The victory, however, cost the services of Carmen Hill probably for the remainder of the season. Hill was struck on the pitching arm with a liner from Heinie Mueller's bat in the sixth. Carmen was taken out for treatment and today his arm is quite sore.

This contest brought a more severe accident to Pitcher Ben Cantwell, of the Braves. A smash from Adam Comorosky's bat in the second round broke Cantwell's left thumb. The Braves landed the second fight, 4 to 2, after a stiff engagement featuring Homer Blankenship and Bob Smith. The Texas Leaguer gave a fine account of himself, but the Tribe solved him for a couple of tallies in the eighth that decided the fight. Smith was in exceptional form all the way.

DAWSON-DELANEY DUEL

Joe Dawson and Arthur Delaney had quite a duel in the opener after Hill had left the contest. Dawson emulated his fine relief of a few days ago when he rescued Remy Kremer and again he was rewarded with victory.

Handicapped in his pitching division, Manager Bush stated he would use Ervin Brame or Kremer in today's contest. Kremer may not be able to work, his arm still being sore.

The duel between Manager Hornsby, of the Braves, and Paul Waner, of the Pirates, was much one-sided. The Pittsburgh ace could not produce a hit in either game, while Hornsby made several, besides getting a flock of passes. The Big Chief of the Tribe is almost sure of winning the crown as a result of the day's play.

Having much more popularity than Rogers Hornsby, Paul Waner was the big sentimental favorite to win the batting crown. But the Rajah appears to be just about "in" with the prize as a result of his big day while Paul was slumping. Even those who dislike Hornsby's

(continued on page twenty-six)

A report is out that Tribe owners are "in the red" for a quarter million. The recent audiences reflect the indifference of the fans toward the National League entry. The Reds played three dual bills with the Braves last week, one twin affair being staged on Saturday. The total attendance for the three bargain attractions was reported to be something like 5,000.

The dual clash of the Pirates and Braves drew less than 2,500 paid admissions. Of course, this represents a loss for the visiting team as well as the home club.

CHILLY SAUCE
By CHILLY DOYLE

Staff Correspondent.

BOSTON, Sept. 25.—Certain major league ball teams, including the Pirates, will not make much money this season, but the owners of these clubs may get a little consolation when they view the situation in Boston as it concerns the Braves.

HILLMAN LEAGUE ELECTS

The Hillman Duckpin League held its annual meeting yesterday to organize for the coming season. W. Bruce McKibbin was elected president, H. J. Vollmer, vice president and William H. Matthews, secretary and treasurer.

M'FARLAND LEADS IN CITY GOLF QUALIFYING TEST

On the Stage It's Allez Oop! At Illinois It's Allez Uppke!

★ SUN-TELEGRAPH ★ SPORTS ★

Sandlot Football

by TOM BIRKS

WESTERN PENNSYLVANIA followers of the independent football code came mighty close to watching the great Gibby Welch in action locally this fall. Pitt's great all-American ball-toter dropped off at Latrobe to talk matters over with Manager Kennedy of the McChesneytown Football Club, which at this time carries two former Notre Dame captains, Clem Crowe and Edwards.

Gibby was on his way to New York to dicker with the Yankee professional aggregation, and had he not signed with the Yanks it is quite possible he would have been seen in Western Pennsylvania.

Had Welsh signed with McChesneytown, local defenses would have had a sweet time trying to stop Crowe, Edwards and Welsh. The Latrobe outfit is a wonderfully well coached team, and is the greatest drawing card in the tri-state district. With Burns coming back into the fold, it is possible the Latrobe eleven will play at least three games in this section. Manager Kennedy is dickering with Burns, McKeesport Olympics, and Bridgeville Firemen for a tilt at the speedway.

Zoltac, the great plunging fullback of the East Pittsburgh Firemen, sure made a hit with the McKeesport fans Sunday. Few players have received the ovation that came Zoltac's way when he was lifted out of the game by Coach Sullivan after it was won. Zoltac's play appeals to the crowd, and there is no player in the tri-state district as capable of tearing off five yards when the yardage is needed as the big Valley boy.

PIRATES

(Continued from Page Twenty-five)

methods admit that he is a great batter.

Carmen Hill was struck plum on his right elbow, the force of the ball giving him much pain. It is probable that Carmen is through for the season. With Kremer also suffering from a sore arm and Fussell ill, the Pittsburgh staff is well "shot." However, only five more games remain on the schedule.

Sparky Adams was the hero of the extra-inning scrap, the little second-sacker uncorking a three-bagger to left-center with one out in the tenth, that carried the thrill of victory. The Pirates then made another run largely through the speed of Lloyd Waner who gave a show of his speed in scoring from first on a single to right off Traynor's bat. Sprout followed Adams with a hit and when Pie connected safely Sprout carried the mail home a la Paddock.

Both lead-off batters started the opener with baseHits. But there was no scoring in the first round.

Glenn Wright made the first move toward the Pittsburgh tally of the second inning. Glenn singled on the infield near second and Comorosky followed with a hot shot that took Cantwell out of action. Hemsley couldn't help the cause, but Hill came through with his first hit, a drive to center and Wright scored.

Hornsby hung his three-bagger on the rightfield wall at the start of the home half of the second. The Rajah rode over on Mueller's fly to L. Waner, but the Braves were through scoring so far as this contest was concerned.

Delaney and Hill sailed along in a beautiful slab duel from the second until Carmen of Corry had to take his departure in the sixth after being struck in the arm with Mueller's drive. When Dawson came onto the scene he showed dandy form, but Delaney continued to carry on in a delightful manner until the tenth, with one out, Adams connected for his three-bagger that broke the spell and led to the triumph.

The nightcap was anybody's fight right up to the eighth, when the Braves scored twice. Mueller and Bell hooked up two doubles in the second to produce a run, but the Pirates forced a draw in the fourth when Paul Waner worked his way around.

Partly through an error, George Sisler broke the tie in the sixth, which he opened with a single. Hornsby's hit sent him to third and he tallied on a force play.

Mueller singled with one out in the eighth and Bell came through with his second double, scoring Heinie. Farrell connected for a single to score Lester of Harrisburg.

Wright started the ninth for the Pirates with a single, but he was still on first with two out when Brame batted for Blankenship. Erwin walloped a hot double to right that scored Glenn, but Smith checked the rally right at that point.

Why Study Accountancy?
Write, Call or Phone for a Copy of This Informative Booklet
PITTSBURGH SCHOOL of ACCOUNTANCY
A Private School of Advanced Business Practice
Conducting Pace Course in Accountancy and Business Administration.
LAW AND FINANCE BUILDING
429 Fourth Ave.
Atlantic 0923 Pittsburgh, Pa.

M'DONOUGH MAKES POOR START

By TOM BIRKS.

BERNIE M'FARLAND, former champion and one of the favorites in this year's competition, set the pace with a 68 in the first half of the 36-holes qualifying test in the annual city golf championship at the Schenley public links today. McFarland's 68 represents two over par, but his round was regarded as exceptionally good in view of the fact that the weather was too frigid for low scoring.

Following close behind McFarland were Robert Graham and Carl Kauffmann, finalists in the city tourney last year. Graham shot a 70 for the first 18 holes today, and Kauffmann, national public links titleholder, finished with a 71.

One of the big surprises of the morning's play was the failure of Pat McDonough, former city champ, to place among the leaders. McDonough came in with a poor 89, which almost eliminated him from title consideration. Indications are that nothing higher than 164 will qualify for the title flight, which means that Pat will have to score 75 or better this afternoon if he is to get into the select circle.

The second half of the qualifying test is being played this afternoon.

The scores:

Bernie McFarland, 68.
Robert Graham, 70; Carl Kauffman, 71; J. G. Wyman, 72; M. H. Bochert, 74; J. Pasnik, 76; Frank Petrollo, 77; A. G. Wallstadt, 77; E. Swartz, 78; Tex Wessel, 79; M. Lapchick, 79; J. Ryan, 79.
J. A. Bostford, 80; H. Stevenson, 81; N. Gallo, 75; P. J. O'Malley, 77; J. F. Lally, 78; W. S. Phillips, 78.
D. L. Lausche, 82; A. Sweetser, 82; J. W. Pratt, 83; J. A. Blair, 84; A. C. Hughes, 84; H. M. Perrin, 84; G. F. Woods, 85; A. S. Brandon, 85; Dick Brown, 85; M. J. Wahlwoth, 86; J. O'Rourke, 87; Sam Turvey, 87; J. B. Bernberg, 87; George Lumsden, 88; W. Hutner, 88; Pat McDonough, 89; A. G. Blostain, 89.
W. Pinkel, 91; H. D. Evans, 92; W. Gordon, 92; C. S. Tezover, 92; N. Holyake, 92; D. Lindsay, 93; Roy Carson, 88; O. Sigal 88.
O. M. Lloyd, 90; R. H. Decker, 90; M. C. Adams, 90; R. Ellis, 90; G. H. Rapp, 90; R. G. Lunden, 90; R. B. Bright, 90; R. E. Arnold 90; W. S. Wallace, 91; Burt Harris, 93; W. Harris, 93; J. Keenan, 95; M. L. Inehal, 98.
D. Robertson, 91; S. N. Sayton, 91; Dick Bade, 92; W. H. Cohen, 92; D. A. Barron, 97.
M. Horn, 100; F. H. Brandon, 102; J. Harris, 103.

PETERS BEATEN BY DAVIES

NEW CASTLE, Sept. 25.—In 10 rounds of sensational fighting, Willie Davies, of Charleroi, won the decision over Ernie Peters, of Chicago, at Jolly Bowl here last night. They fought at 114 pounds.

Howard Mayberry, of Wilkinsburg, won the decision over Mickey Dugan, of Cleveland, in the six-round semi-final. Bobby Burns, of Pittsburg, and Steve Gott, of Lorain, fought a fast six-round draw. Joey Goodman, Norfolk, won the decision from Eddie Smith, of Cleveland, in their four-round bout, while Tom O'Leary, of Cleveland, won the four-round opener from Johnny Haggerty, of Pittsburgh.

SHORT SPORTS

PAT BIGGERT took the lead for the president's trophy in the first 18-hole round of the 36-hole play for the club championship of the Hotel, Club and Restaurant Golf Association over the Alcoma Country Club course yesterday. He had a gross 85. Herman Koch was second with 89. The final round will be played at Edgewood, October 9.

CAMBRIDGE SPRINGS, Pa., Sept. 25—Play began here today in the annual invitation amateur golf tournament over the Riverside Golf Club course. Many Pittsburghers are in the event.

OUTDOOR SPORTS by Tad

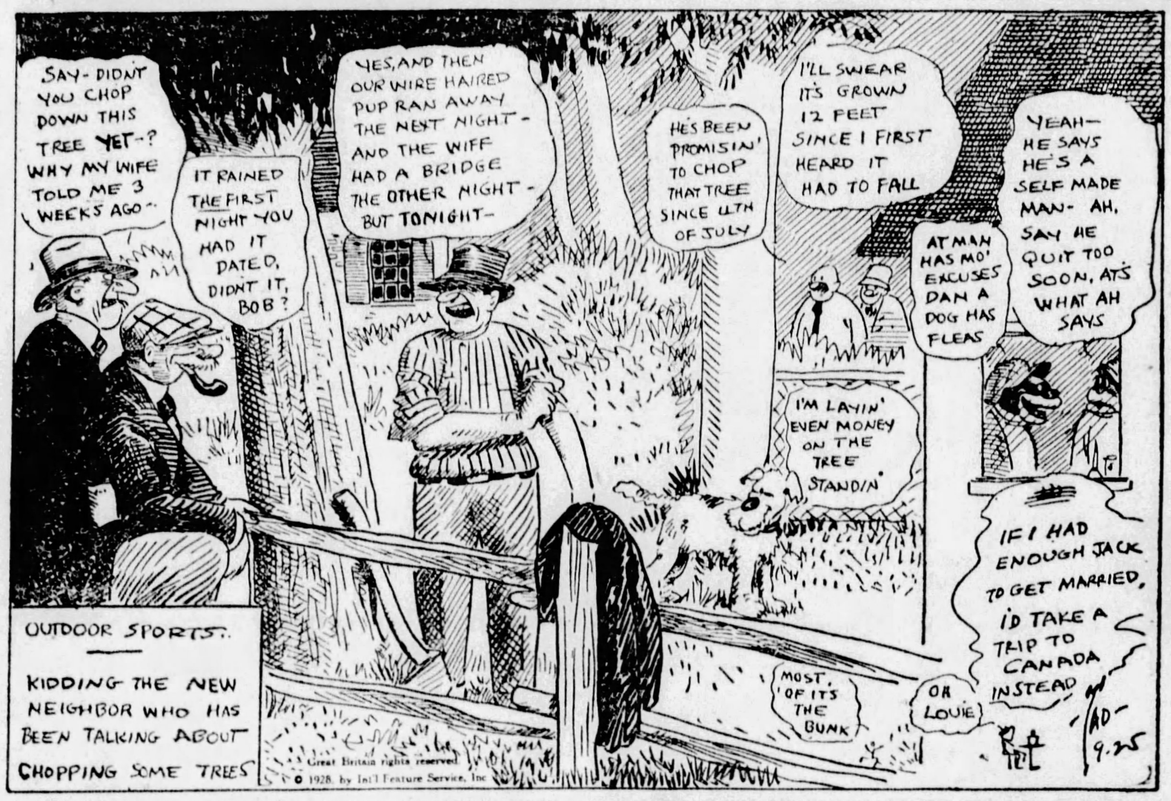
SAY- DIDN'T YOU CHOP DOWN THIS TREE YET-? WHY MY WIFE TOLD ME 3 WEEKS AGO-
IT RAINED THE FIRST NIGHT YOU HAD IT DATED, DIDN'T IT, BOB?
YES, AND THEN OUR WIRE HAIRED PUP RAN AWAY THE NEXT NIGHT- AND THE WIFF HAD A BRIDGE THE OTHER NIGHT- BUT TONIGHT-
HE'S BEEN PROMISIN' TO CHOP THAT TREE SINCE 4TH OF JULY
I'LL SWEAR IT'S GROWN 12 FEET SINCE I FIRST HEARD IT HAD TO FALL
I'M LAYIN' EVEN MONEY ON THE TREE STANDIN'
AT MAN HAS MO' EXCUSES DAN A DOG HAS FLEAS
YEAH- HE SAYS HE'S A SELF MADE MAN- AH, SAY HE QUIT TOO SOON, AT'S WHAT AH SAYS
IF I HAD ENOUGH JACK TO GET MARRIED, I'D TAKE A TRIP TO CANADA INSTEAD
OR LOUIE
MOST OF IT'S THE BUNK
OUTDOOR SPORTS: KIDDING THE NEW NEIGHBOR WHO HAS BEEN TALKING ABOUT CHOPPING SOME TREES
Great Britain rights reserved © 1928 by Int'l Feature Service, Inc
AD- 9.25

NOTES of the BOXERS

GARFIELD JOHNSON, local Negro light-heavyweight, is training in New York under the direction of George Engel, former manager of Frank Klaus and Harry Greb, for his 10-round windup bout with Chuck Wiggins, which will feature the reopening of Motor Square Garden for boxing next Monday night.

Terry Lingo, of the North Side, winds up his hard training today for his 10-round return bout with Johnny Mellow, of Detroit, in the Palisades Roller Rink, McKeesport, tomorrow night. After that battle Terry is slated to go against Freddie Fitzgerald, of Youngstown, in the main bout at Washington, Pa., next Monday night.

Mike Moran, of Mt. Washington, and Jack McFarland, of Wilkinsburg, meet in a 10-round battle at Fairmont, W. Va., Friday night.

Jack Barry, clever local welterweight, boxes Dwight Fryer in a 10-round main bout at Little Rock, Ark., October 8. Fryer recently knocked out Basil Gallano and is a good attraction around Little Rock. Barry also will appear in the semi-final to a return bout between Tommy Freeman and Gorilla Jones, which will be held soon in Cleveland. Barry has been busy boxing out of town during the summer, meeting Johnny Carey, Freddie Boylstein, Sailor Freedman, Bucky Lawless, Paul Pirrone, Herb Brodie and Larry Brignolia twice.

Nick Susnell and Frank Monroe, boxers, are requested to call Reed Brown at Lafayette 5820-R today.

Frankie Porto, of Clairton, and Eddie Weygant, of New Castle, have been matched for the semi-final to the Midget Wolgast-Lew Goldberg bout at Centennial Field, New Castle, Thursday night.

The Mike McTigue-Tuffy Griffiths fight scheduled at Chicago last night, was postponed on account of cold weather. It will be fought Thursday night. The Sammy Mandell-Jimmy Goodrich bout at Flint, Mich., was postponed until tonight.

Promoter Jim McGirr, of McKeesport, has completed his program for tomorrow night with the signing of Jack McCarthy, of Pittsburgh, to box Bob Severin, of Tarentum, in the second preliminary at 145 pounds and Al Waldeck, of Tarentum, to meet Al Radley, of Pittsburgh, at 130 in the opener. Dominick Profio and Jackie Murray will meet in the semi-final.

Ike McFowler, Negro heavyweight, of Johnstown, is holding out for a stiff guarantee for a return battle with Joe Packo at McKeesport on the night of October 16.

Battling Gizzy, of Donora, and Joe Elrene, of the North Side, been matched for the semi-final to the Terry Lingo-Freddie Fitzgerald bout at Washington, Pa., next Monday night. Tommy Hileman, of Donora, will meet Mike Hogan, of Pittsburgh, in the second bout.

Chuck Wiggins boxes Jimmy Byrne, Louisville southpaw, in a 10-round bout at Chicago tonight. Bobby LaSalle and Jack McCarthy meet in the semi-final.

ONE KNOCKOUT MARKS TRADERS' MITT SHOW

Only one knockout was recorded in the open air amateur boxing show of the Twenty-seventh Ward Athletic Club last night. Billy Winso of the Duke O'Hara Club, hung up a technical kayo over Jack Petro of Clairton, in the third round of the main bout in the 160-pound class.

One bout required an extra round to decide the victor, Eddie Hebine of Clairton, finally getting an edge over Sharkey Lesko, of the Duke O'Hara Club. The summary:

112-pound class—Tony Marino, Duke O'Hara Club, defeated Johnny Warner, Clairton, in three rounds.
118-pound class—Paul Balenti, Twenty-seventh Ward A. C., defeated Steve Buzy, Willow Club, in three rounds.
135-pound class—Eddie Hebine, Clairton, defeated Sharkey Lesko, Duke O'Hara Club, in four rounds.
147-pound class—George Bretch, Twenty-seventh Ward A. C., defeated Bob McDowell, Willow Club, in three rounds.
160-pound class—Billy Winso, Duke O'Hara Club, knocked out Jack Petro, three rounds.

U. S. Polo Team In Drastic Shakeup

NEW YORK, Sept. 25.—(AP.)—A drastic shakeup in the United States' international polo team was announced last night by the defense committee of the United States Polo Association. Under the revised lineup, Winston Guest, former Yale star, will replace J. Cheever Cowdin at back, and Stephen Sanford will play No. 1 position instead of W. Averell Harriman. Capt. Thomas Hitchcock, Jr., will remain at No. 2 and Malcolm Stevenson at No. 3.

DAVIS-ELKINS FANS CELEBRATE VICTORY

ELKINS, W. Va., Sept. 25.—(AP.)—Asked how the "victory" celebration passed off at Elkins last night, a citizen answered: "They just about tore this town down." About 2,500 citizens and students joined in the celebration.

The "victory rites" had their inception when President James E. Allen, of D. & E. declared a half-holiday. The students paraded in the morning and in the afternoon hired a hall for a dance. Tonight there was a big bonfire on the campus and President Allen and H. P. Mullennex, of Pittsburgh, president of the alumni association, addressed the crowd.

The Scarlet Hurricane plays the Navy at Annapolis Saturday.

Ohio State-Navy May Resume Relations

COLUMBUS, Sept. 25.—(AP.)—A statement from L. W. St. John, Ohio state athletic director, published today, says:

"Ohio State and Navy are discussing the opening of football relations in 1929. If and when they are consummated, simultaneous announcements will be made by both parties."

DUTCH MASTERS
REG. U.S. PAT. OFF.

Do you know of that famous old order
"The Knights of the Friendly Cigar"?
From Maine to the Mexican border
You'll find them wherever you are.
One stranger will meet with another
And to him this password extend:
"Have a Dutch Masters, old brother?"
The answer's: "You bet you, old friend."

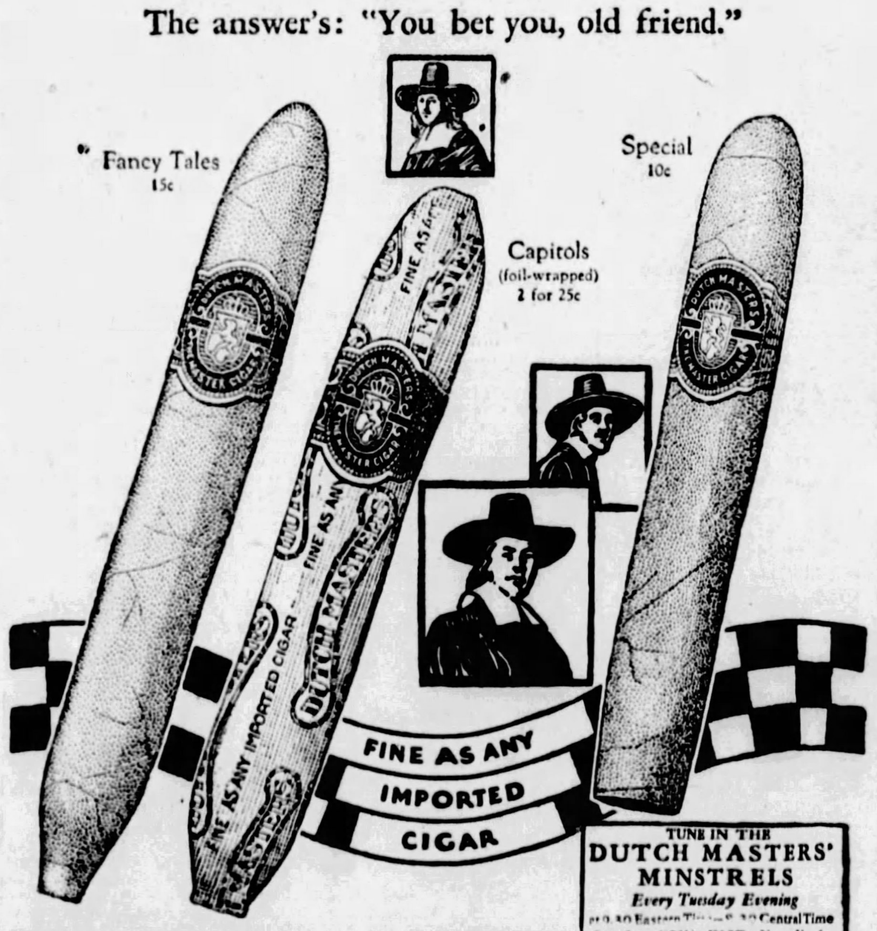

TUNE IN THE DUTCH MASTERS' MINSTRELS
Every Tuesday Evening
9:30 Eastern Time—8:30 Central Time
Station KDKA, WJZ, New York and ASSOCIATED STATIONS.
Consolidated Cigar Corp., New York

Distributor: FEDERAL TOBACCO CO.
644 GRANT ST., PITTSBURGH, PA. PHONE ATLANTIC 9160

SANDE SCORES FIRST

NEW YORK, Sept. 25.—(AP.)—Earl Sande scored his first victory as a trainer yesterday, when he saddled Chantry, winner of the Bell Rose claiming stakes, feature at Aqueduct. Chantry was at odds of 15 to 1, largely because of a disappointing showing in his last start.

Moorhead Pleases Tartan Mentors

GLENN MOORHEAD, a veteran halfback and a product of Bellevue High may be one of the surprises of the Carnegie Tech backfield when it faces Westminster College at Youngstown, Saturday. Moorhead must not be overlooked among the backfield men. He is doing excellent work and the Plaid mentors have been highly pleased with his work.

Moorhead is expected to be one of the main cogs of the Tartan machine this fall. His work against the Oregon Aggies last season is well remembered. It was none other than Moorhead that saved the Tartans from defeat against the Aggies when he raced nearly the entire field for an important touchdown.

Weaknesses have cropped out which the Plaid tutors hope to remedy before the Westminster contest. If the Coaches Steffen and Waddell see fit, the Plaid varsity grid candidates will scrimmage

(Continued on Page Twenty-seven.)

JAZZ MAD!

The Flaming Youth Picture that has set all America talking!

SEE and HEAR!

NOW you can peer behind the secluded scenes of America's fast set. Luxury and beauty, jewels and clothes parade on the screen in a drama of scions of wealth. And what stirring drama it is, this battle of the sexes, with millionaire sons for the winner! Eye-filling in its magnificence, soul-stirring in its story! The music begins. Fast! Rhythmic! Exotic! Flaming youth fills the night with revelry. Come and join! It's a picture you must not miss!

A COSMOPOLITAN PRODUCTION
Story and Scenario by Josephine Lovett
Directed by Harry Beaumont
A METRO-GOLDWYN-MAYER PICTURE

OUR DANCING DAUGHTERS
featuring beautiful JOAN CRAWFORD

JOHN MACK BROWN—NILS ASTHER
DOROTHY SEBASTIAN—ANITA PAGE
The Last Word in Sound Pictures!
YOU'LL HEAR WHAT YOU SEE!
STARTING NEXT WEEK
LOEW'S AND UNITED ARTISTS'
PENN

OVERNIGHT EXCURSION
ROUND $8.00 TRIP
CHICAGO
Saturday, Sept. 29
SPECIAL TRAIN
Leaves Pittsburgh 7:00 P. M., Eastern Time, Returning
Leaves Chicago, Sun., Sept. 30, 5:45 P. M., Central Time
AMPLE ROOM FOR EVERYBODY AND A FULL DAY TO VIEW THE MANY INTERESTING CHICAGO FEATURES
BASEBALL—WHITE SOX vs. PHILA. ATHLETICS
Tickets on Sale in Advance
City Ticket Office: 508 William Penn Way
And Depot, Smithfield and Water Streets
BALTIMORE & OHIO

HIGH SCHOOL GRIDDERS WIND UP HEAVY PRACTICE

Bathing Beauties and Good Pitchers Have Fine Curves

★ SUN-TELEGRAPH ★ SPORTS ★

CHESS MASTERS DRAW

BUDAPEST, Hungary, Sept. 25.—(AP.)—Three of five adjourned games in the international chessmasters' tournament were drawn yesterday. A fourth was begun, but adjourned a second time. Dr. A. Vajda is tied for first place with Jose R. Capablanca.

SPEAKING OF SPORTS

BY HARRY KECK
SPORTS EDITOR

(Continued from Page Twenty-five.)

out Joe Dundee, the welterweight champion.

Writing from Lake Leelanau, Traverse City, Mich., Tony says he has been training with Wiggins there for the latter's bouts and is in great shape and hopes to appear often in Pittsburgh during the coming season. His manager is trying to book him on the Motor Square program next week. Ross, by the way, is Pittsburgh's only real globe-trotting fighter. He boxes anywhere and everywhere that he can obtain matches and has fought probably a smaller percentage of his bouts in his home town than any other boxer of ability this city has boasted in years.

DOWN in St. Louis, Dr. Al Sharpe, the new head coach at Washington University, where Bob Higgins, of Penn State, formerly held forth, had only 30 men on hand when the training season got under way a week ago, and his first game is set for next Saturday against Westminster College, of Missouri, a team that held Washington to a 6-6 tie last season. Some 20 more candidates are expected to report with the opening of the college year. Despite his small squad, the former Cornell mentor, who will have Ollie DeVictor, former Pitt trainer, as his conditioner of athletes this fall, is not discouraged.

"Give me material for two elevens and I'll get by all right," he said when asked for his view of Washington's prospects. "I can concentrate better with a small squad and am certain I will get satisfactory results."

JOHN HEISMAN, former Georgia Tech, Penn and Wash-Jeff coach, who now is at Rice Institute in Texas, remarks on the change of methods in coaching in recent years. The coaches do not go in so much for fundamentals as they once did, he observes, for the very good reason that they do not have to. The average high and prep school player comes up to college better prepared nowadays than he formerly did, Heisman declares, and the coaches find it more profitable to put in their time striving early for team play by drilling on perfection in running off plays. The result is that, except in individual cases, where players are known to be weak in certain departments, there is no prolonged training in line-charging, tackling, blocking, falling on the ball, stiff-arming and the other fundamentals.

All of this may be true, and, if it is, it probably accounts for the poor showings of some of the better known elevens on occasions. Nebraska, against Pitt last year, for instance, showed a woeful weakness in the simple fundamental of tackling in the open. This single defect led directly to its defeat by Pitt in one of the most spectacular games ever played in the Stadium. The Cornhuskers displayed great offensive power and scoring ability, but were correspondingly ragged on defense. It is a good bet that they were given plenty of tackling practice AFTER that defeat.

SPORT COMMENT

by JAMES J. LONG

(Continued from Page Twenty-five.)

and classiest that ever played for the title.

Felix Grange, former champion of France, will arrive before November, and Edouard Horemans, of Belgium, the present champion, also will reach the United States in a few weeks, Kinrey Matsuyama and another player to be selected later will represent Japan. Willie Hoppe, Jake Schaefer, Welker Cochran and Eric Hagenlacher, all former world champions and now in this country, will also be among the contestants.

Welker announced his withdrawal from professional billiards some time ago but intimates now that he will be in the tourney after all.

THIS week brings something new in American lawn tennis—the first professional championship tournament of real international character ever held in this country. It will open tomorrow afternoon at the West Side Tennis Club, Forest Hills, New York.

The fact that the tourney is to be played on courts where only amateur tennis has been played before, and has been underwritten by the U. S. L. T. A., is of great significance. It shows that professional tennis is now on a firm basis in this country and has the support of the amateur body.

INTEREST in the pro tennis event naturally centers around the chances of Vincent Richards, foremost American player, against Karel Kozeluh, of Czechoslovakia, who has not been defeated since he lost to Watson Washburn in 1919 after an absence of four years from the courts, and who has been proclaimed by Richards, Tilden and others the greatest tennis player in the world, either amateur or professional.

Richards and Kozeluh, who have placed first and second in the seeded group of eight in a field of 30 entrants, are favored to meet in the final.

THESE American and Czechoslovakian stars have already met on the courts, Kozeluh having defeated Richards twice in Prague and London and again in a third match in New York Sunday. Despite the victories of Kozeluh, American tennis experts are predicting that he will have lots of trouble beating out Richards in this week's tournament. Vincent himself, it must be remembered, has no mean record himself. He has won five professional championships and eight amateur championships, counting doubles, without reckoning his victories in the boys' and junior classes. In the opening matches tomorrow afternoon, Richards will meet Vladium Terentieff, formerly of Russia, and Kozeluh's opponent will be John Collom.

Vincent Richards

Season Opens Here Friday

THE last hard scrimmage sessions prior to the opening of the scholastic title chase, on Friday, are being held in City League gridiron camps today. Drills tomorrow and Thursday will be of a light nature, with the coaches "polishing up" their charges for the inaugural fights.

Although Section I boasts three potential city champions in Westinghouse, defending titleholder; Schenley and Peabody, the real fireworks on Friday will be set off in Section II, where the teams, although generally weaker, are more evenly matched. The Allegheny-South Hills and Carrick-Oliver duels, on the opening day card, should be close and hard-fought.

Westinghouse is expected to encounter little difficulty in subduing South and Schenley rules a prohibitive favorite to down Fifth. Peabody, the only other Section I member to swing into action Friday, will work out against North Braddock in a non-league affair. Perry, like Peabody, will open with a non-league encounter, but Jeannette, its foe, on Saturday, is far from being a set-up, and the battle should give the North Siders much more exercise than many City League jousts will provide.

The W. P. I. A. L. race, which is open to those outlying districts where the athletes grow big and the teams wax powerful, is to get away over the week-end with the strong battling the weak in the tune-up tilts. Few, if any, games will find potential champions opposed. Some 20 of these contests are billed for Friday and the other elevens will do battle the following day.

The new W. P. I. A. L. race looms as a fairly open affair. Greensburg, defending champ, has another strong team, but it will need all its strength to stave off challenges from New Castle, Charleroi, Washington, Turtle Creek Union, Norwin, Clairton and others who are qualified to wear the crown gracefully.

FITZGERALD, BROWN WIN IN OIL CITY SHOW

OIL CITY, Pa., Sept. 25.—(OP.)—Freddie Fitzgerald, 139, Youngstown, O., won from Civi Osburn, 139, Cleveland, by technical knockout in the third round of a 10-round bout here last night. Al Brown, 147, Youngstown, O., technically knocked out Johnny Orr, 144, Oil City, also in the third round.

Young Duido, 146, Sharon, won from Johnny Hahn, 146, Oil City, six rounds, and Nick Sevaro, 130, Meadville, drew with Johnny Mitchell, 136, also of Meadville, six rounds.

Yanks About "In"

(Continued from Page Twenty-five.)

golden opportunity for the Mackmen. Instead of seizing the opportunity to catch and pass their rivals, Connie Mack's men tossed away three ball games, winning but one in the same period. Yesterday's defeat at the hands of the St. Louis Browns probably was the final straw to break the White Elephant's back.

The Athletics made as many errors as they did base hits, which is no way for a club with pennant aspirations to act at any stage of the race.

NATIONAL IS CLOSE

Meanwhile, the National League race remains as close as court plaster, with the St. Louis Cardinals and the New York Giants still separated by a single game and neither showing the slightest inclination to capitulate.

The standing today is:

	W.	L.	Pct.	Games to Play.
Cardinals	91	57	.615	6
Giants	90	58	.608	6

The Cards have two games to play at Brooklyn, three at Boston and one at the Polo Grounds. The Giants meet the Reds once more and then engage the Cubs in a four-game series before meeting the Cardinals in the final game of the season.

Both National League contenders are showing the strain of the desperate stretch finish, yet both are fighting with spirit and vigor. Neither has an altogether dependable pitcher left for duty, but each club is hitting the ball hard and effectively.

It will not be at all surprising if the National League race is fought out to that last September Sunday when the rivals for the 1928 pennant meet at the Polo Grounds and settle matters between themselves.

PITCAIRN NINE OUT TO WIN SECOND GAME

The Pitcairn shops baseball team which took the first of a series of three games from the Philadelphia Terminal Division team at Altoona, last Saturday, for the championship of the Pennsylvania Railroad, will play the Terminal team in the second game in Philadelphia, Thursday afternoon. If a third game is required it will be played in Pitcairn the following week.

Hilty, the Pitcairn twirler who stopped the Philly sluggers in the game at Altoona, is being depended on to repeat at Philly next Thursday.

SANDE ENTRY WINS

NEW YORK, Sept. 25.—(INS.)—Earl Sande, once the country's leading jockey, is off to a successful start as an owner and trainer. He saddled his first winner yesterday, only 10 days after he had hung up his riding togs, when his two-year-old filly Chantry won a $3,000 race at Aqueduct. Chantry paid the lucrative odds of 15 to 1.

FIGHT RESULTS

At New Castle—Willie Davies defeated Ernie Peters, 10 rounds; Howard Mayberry defeated Mickey Dugan, 6 rounds; Bobby Burns and Steve Gott drew, 6 rounds; Joey Goldman defeated Eddie Smith, 4 rounds; Tom O'Leary defeated Johnny Haggerty, 4 rounds.

At Williamsport—Pete August defeated Dorey Shimar, 8 rounds; Ralph Wagner knocked out Honey Boy Shimar, 2 rounds; Eddie Leroy and Steve Nitchie drew, 4 rounds.

At Jersey City—Sailor Tiny Debolt won on foul from Barney Zedlacki, 5 rounds.

At Cincinnati—Augie Pisano defeated Vincent Hambright, 10 rounds; Harry Kreindler defeated Kid Monk, 6 rounds.

At Oil City—Freddie Fitzgerald knocked out (technical) Civi Osburn, 3 rounds; Young Guido defeated Johnny Hahn, 6 rounds; Nick Sevaro and Johnny Mitchell drew, 6 rounds.

At Brooklyn—Tommy Grogan defeated Sammy White, 10 rounds; Georgie Deschner won on foul over Phil (K. O.) Kaplan, 4 rounds; Dominick Petrone defeated Sammy Chernoff, 6 rounds; Boley Matalavage defeated Barney Shaw, 6 rounds.

At Fall River, Mass.—Benny Carter won by technical knockout over Frankie Dundee, 4 rounds.

At Troy, N. Y.—Nick Testo knocked out Eddie Dempsey, 10 rounds.

At Buffalo—Freddie Mueller defeated Pete Petrolle, 10 rounds; Arture Sheckels defeated Joe Trippe, 6 rounds.

At Lynn, Mass.—Jack Britton defeated Mickey Sears, 10 rounds.

MOORHEAD

(Continued from Page Twenty-six.)

against the Plebes this afternoon. It will mark the final skirmish for the Tartans.

Daily workouts will be held all of this week. A large delegation of Carnegie Tech followers is expected to make the trip to Youngstown.

PITT

The net result of the scrimmage between Coach Jock Sutherland's Pitt varsity and the stubborn Panther freshmen in the first workout of the week yesterday afternoon somewhat nettled Coach Sutherland, who watched the fresh throttle varsity plays.

The Panther first string was anything but impressive last week and yesterday's showing was particularly disappointing because Pitt is scheduled to open the season Saturday with Thiel College.

With three more days of hard work remaining before Coach Sutherland will be ready to select his starting lineup for the opener, the Panthers still have ample time to flash some satisfactory stuff.

Daugherty, Clark and Johnson, freshman backs, did some great defensive work yesterday, discounted a bit by the fact that the yearlings are familiar with the varsity plays.

Another brisk workout is on the practice menu this afternoon.

DUQUESNE

Goaded on 30 minutes' straight on the defensive, Duquesne's generally-accepted first team tore through their opponents in yesterday's scrimmage for a 50-yard gain in five plays. Elmer Layden, of course, has no official first team, but the players and managers have about figured out which team is considered the first. In its 50-yard debacle the backfield had Devinney at quarter instead of McCarthy. McCarthy is the steady, powerful type with good kicking as an asset. Devinney is a brilliant, shifty ball carrier, small, light and fast. Mac was considered to have the inside track on account of his experience of last year, but Devinney has replaced him in two scrimmages.

Ebert and Czinki played right and left end respectively, they have been alternating with nine other prospects for the past week and Layden obviously is seeking for a good end combination.

PENN STATE

STATE COLLEGE, Pa., Sept. 25.—(INS.)—Penn State's line looked stronger today with the return of Jack Martin, veteran guard who had been injured. Lebanon Valley will provide the opposition on Saturday.

HARVARD PLAY RESUMED

Play was resumed this afternoon on the Shady Side Academy courts in the Harvard Cup tennis tournament for the local scholastic championship. The first round was disposed of yesterday on the Carnegie Tech courts, with the following results:

FIRST ROUND.

Kase, Carrick, defeated Maits, Peabody, 6-0, 6-1; Hatch, Mount Lebanon, defeated Curren, Coraopolis, 6-1, 3-6, 6-2; English, Verona, defeated Reichenbach, McKeesport, 6-3, 6-4; Artzberger, South Hills, defeated Gruikshank, Coraopolis, 6-1, 6-3; Dixon, Mount Lebanon, defeated Long, Duquesne, 6-4, 6-0; Elliott, Wilkinsburg, defeated Nestor, Carrick, 2-6, 6-3, 6-2; Jamison, McKeesport, won from Breen, Duquesne U. prep, by default; Leyda, Bellevue, defeated Corchenhausen, Schenley, 6-3, 6-3; McClintock, Crafton, defeated Murphy, Homestead, 6-3, 7-5; W. Arensberg, Shady Side, defeated Douglas, Wilkinsburg, 6-0, 6-1; Miller, Bellevue, defeated Blackwood, Crafton, 9-7, 6-4; C. Arensberg, Shady Side, defeated Bodner, Rankin, 6-3, 8-6; W. O'Loughlin, Duquesne U. prep, defeated Neely, Sewickley, 6-0, 6-0; Clouse, South Hills, defeated Hays, Duquesne, 6-3, 6-2; Kase, Carrick, defeated Landau, Arnold School, 6-0, 6-0; Boyd, Sewickley, defeated Orringer, Peabody, 6-0, 6-3; Creighton, St. Mary's-of-the-Mount, defeated McGinnis, Stowe township, 6-1, 6-0; Colley, Wilkinsburg, won from Milton, Schenley, by default; Jones, Bridgeville, defeated Ramsey, Oliver, 6-0, 6-1; Petala, Stowe township, defeated Benz, St. Mary's-of-the-Mount, 6-3, 6-1.

"Here Are Some *Real* Estate Values"

LEAVING PITTSBURGH
And $11,500 will buy my six-room brick home with tile bath, hot-water heat, nice lot and best location in Mt. Lebanon. Moderate cash payment.

SAVANNAH AVE., Edgewood—Eight-room brick; reception hall; all modern conveniences; garage; lot 25x120, to alley; low taxes; leaving city. Price $12,500.

Brentwood's Best Buys
New brick and shingle, 6 rooms, bath, hardwood floors, hot-water heat, $7,000.
New brick and shingle, 7 rooms, tile bath, hardwood floors, furnace, $8,750.

$9,000—BROOKLINE SACRIFICE.
Brick and mottled stucco, six large rooms, sun parlor, bath, h. w. ht. (double), weather stripped, coal furn., coal cellar, cement porch; lot 30x120 to alley; paved st., near school. Immediate possession. $1,500 cash. Will trade your lot.

Location is Everything
Not new, but in A-1 condition; 6 rooms, brick-shingle home, hardwood floors; many built-in features, coal and gas furnace, large porches; level lot, 35x100 ft., with garage; best residential street, 3 squares to car line; splendid value at $10,500; terms.

South Hills' Best Bargain
$500 CASH, BAL. LIKE RENT.
6 rooms, bath, modern; A-1 condition; paved street; double garage; paved alley. Close to cars, stores and schools.

English Colonial—$12,500. Terms.
Beautiful new brick, center hall type, 6 large rooms, tile bath, sun parlor, breakfast room, storage room, hot water heat, incinerator; garage. An unquestionable value.

ATTENTION—WEST VIEW
Erecting 16 modern houses in Schwitter Plan, adjacent to St. Athanasius' Church.

Bellevue—Cozy Home.
Brick, 7 rooms, bungalow type, large living room, hot water heat, pretty and comfortable. Price, $13,500.

WHY PAY RENT? $350 cash, balance monthly like rent, buys new 6-room brick house; double hardwood floors; full cemented cellar; separate fruit and coal cellars; tile bath, shower; living room 12x20, with built-in bookcases.

For These Ads Complete and Many More
See Classification 60-69
Sun-Telegraph Classified Ads

ENDURANCE COUNTS
—most of all

LUBRICATING ENDURANCE does not "happen." Waverly Oil's "long-wearing" ability is the result of extensive laboratory research and expert handling from "crude to curb."

We could tell you of the high premium that Waverly pays in order to select its crude from the finest wells in the world—we could describe Waverly's Exclusive Refining Process that removes every last trace of the non-lubricating elements or we could explain the rigid specifications and careful check-up that insures against substitution but nothing we could say is as convincing of Waverly's high quality as an actual trial in your own motor.

Waverly means ENDURANCE—mile after mile of care-free driving—year after year of motor youth. There is longer life in Waverly Motor Oil—use it—prove it to yourself.

WAVERLY PRESSURE LUBRICANT
A penetrating grease that cushions and quiets the chassis . . Waverly Pressure Lubricant is ideal for pressure systems.

Waverly "ALL PENNSYLVANIA" Motor Oil
Registered 100% PURE PENNSYLVANIA OIL

WAVERLY OIL WORKS CO.
PITTSBURGH, PENNA.
Refiners of Waverly Super-Power Gas and Waverly Ethyl Gasoline

3604

STOCKS-BONDS-GRAIN-PROVISIONS-LIVESTOCK

Forbes

This Plan Will Send Your City and Business Ahead.

—By B. C. FORBES—

MOST cities are keen to attract new industries, but are they equally keen in their support of them once they are attracted?

Is it not too often true that a business, like a prophet, is little honored locally? More than one manufacturer has told me that he gets less business from local and nearby territory than from the people in other sections.

Can anything be done to strengthen and develop your home-city enterprises?

"THE biggest result has been the one we least figured on," I have been told in city after city which has conducted aggressive community advertising.

"The effect upon our own people alone has been worth the price. The prominent presenting in the advertising pages of our local newspapers, as well as in national publications, of the different things our city could boast has given our own folks a new sense of pride in their community.

"It has stirred many of them to new enterprise. It has inspired them with fresh confidence in the city's future. It has stimulated interest in all civic matters.

"It has even caused a lot of stores and other establishments to spruce up."

READERS of this column were told recently of the success achieved by "Baltimore Products Week," during which practically every window in the business section was given over to the display of locally produced goods.

The crowds that were attracted astonished everybody. Sales immediately went up and the mental effect upon the people of Baltimore was greatly worthwhile.

WHAT was then written creates widespread interest.

Through the co-operation of John P. Mack, of the American City Bureau, which has worked with various chambers of commerce in this helpful line of activity, these facts have been obtained:

At Pittsburgh, under the title of "Pittsburgh Progress Week," the program included over 500 exhibits.

This was shortly followed at Detroit, where a "Let's Know Detroit" movement resulted in more than 2,500 displays.

Toledo, O., mustered 700 exhibits for "Toledo Achievement Week," which brought hearty commendation from nationally-known concerns who participated.

Such concerns as the Toledo Scale Company, Conklin Pen Company, Willys-Overland, Devilbiss Company, Champion Spark Plug, Electric Auto-Lite Company, Owens Bottle Company, Tillotson Company, American National Company and others all expressed great satisfaction with the program and congratulated the Chamber of Commerce on its management.

SAID C. C. Cobb, general manager of the Conklin Pen Company:

"Acquainting the people of a city with those products manufactured in that city is a very worthwhile thing to do because too frequently the pastures look greener elsewhere.

"Our company displayed several exhibits in downtown store windows and in some of them had employes actually engaged in manufacturing in order that passersby could see a practical demonstration of the work and care exercised."

EXPERIENCE has proved that it is essential that the exhibit be made on a decentralized basis, as there is too much expense and too meager an audience when a centralized exposition is held in a large armory or other spacious building, where the cost of rent for space, for constructing booths and other items invariably makes necessary a charge for admission.

With exhibits scattered throughout the city in store windows, bank lobbies, hotel lobbies and other suitable places, the crowds attracted are tremendously increased and the expense is reduced to the mere cost of transporting the exhibits to the display space, decorating them with suitable signs and later removing them.

Perhaps still more important is the fact that the co-operation of merchants who lend suitable display windows serves to create closer understanding between the retail and industrial manufacturing elements of the city and gives to each an opportunity to become more familiar with the other fellow's business methods and products.

OTHER cities that have conducted "achievement week" or "home products week" programs during recent months include Binghamton, N. Y.; Joliet, Ill.; Cincinnati, O.; Paterson, N. J.; Ft. Wayne, Ind.; Troy, N. Y.; Lansing, Mich.; Saginaw, Mich.; Flint, Mich.; Denver, Col., and Portsmouth, O.

SUPPORT home industries and home industries will support your city and send it ahead.

(Copyright, 1928, by B. C. Forbes)

Pittsburgh Clearing House.

	Exchanges	Balances
Today	$29,603,301 20	$11,165,969 24
Week ago	29,970,318 89	11,057,573 24
Year ago	28,099,811 05	11,567,580 36

New York Clearing House.

NEW YORK, Sept. 25.—(INS.)—Clearing House statement: Exchanges, $1,486,000,000; balances, $109,000,000; Federal Reserve Bank's credit balance, $89,000,000.

Metal Market.

LONDON, Sept. 25.—Standard copper—Spot, £64 15s; future, £65 5s. Electrolytic—Spot, £71 5s; future, £71 15s. Tin—Spot, £223 15s; future, £218 10s. Lead—Spot, £21 15s; future, £21 7s 6d. Zinc—Spot, £24 5s; future, £24 7s 6d.

NEW YORK CLOSE WITH COMPARISONS

STOCKS	Tuesday High	Low	Close	Sep.24	Sep.18
Abit F&S.	52⅜	52	52⅜	52⅛	51¼
Do pref.	89¾	89¼	89¾	88⅝	....
Adams Ex.	350	350	350	349¾	....
Adv. Rmly.	64½	63¾	63¾	62.8	59¾
Do pref.	69¾	66⅞	67¼	66	63½
Ahum Ld..	3⅞	3¾	3¾	4	4
Air Red'n.	80½	79⅝	80	79⅛	78½
Ajax Rub.	8¾	8¼	8½	8⅛	8¼
Alaska Jun	4½	4¼	4¼	4	4
Alb P W.P.	248⅜	248⅜	248⅜	25⅛	25⅜
Allied C&D	200	196½	197½	195¾	196⅜
All-Chlmr.	133½	132	133½	132¾	137⅜
Am da Cor.	33¾	32⅞	33⅜	32⅜	32
AmAgChm.	19¾	19½	19½	19⅜	20½
Do pref..	69½	69⅛	69½	69¼	71½
A Bk Note.	125	125	125	125¼	129½
Do pref..	60¼	60¼	60¼	60⅜	61
Am Bos M.	36¼	34½	34½	36¼	36⅛
A B Sh F'y	41¼	41¼	41¼	41	42
A Brn B'e.	15½	15⅜	15⅜	15¾	14¼
Am Can...	110⅜	108	108¾	109	107⅜
A Car F'y.	94½	94½	94½	95	95¾
Do pref..	121	121	121	....	....
Am Chain.	....	....	....	....	....
Do pref..	98	98	98	98	103⅛
Am Chicle.	84½	83¾	83¾	....	85½
A Drg Syn.	11¾	11½	11¾	11⅜	11⅝
Am Enc T.	77	76½	77	76⅞	78
A For Pw..	45	44¼	45	45	44¼
Do pref.	107	107	107	107	95
Do 2d pf.	96	95	95	94⅞	96½
Do 6% pf	96	95	96	....	....
A Hme Pd.	76½	76	76½	76	75¾
Am Ice Sc.	43½	43⅜	43⅜	43⅞	44
Am Int'at.	109¾	108¼	108¾	108½	110
A La F&F.	6⅛	6	6	6	6
Am Lin'sd.	118	117	118	115¼	118
Am Loco..	95⅝	95⅝	95⅝	96	94¾
Am Metal.	53¾	52½	53	52¾	50½
Do 6% pf	109¾	100¾	109¾	....	....
Am Piano.	....	....	....	....	16½
Do pref.	53½	53½	53½	....	54⅝
A Pw & L.	85⅞	84	84¾	84¼	84
Do 6% pf	104	103⅞	103⅞	104	105½
A Radiat..	154	153	153	154	157¼
A Rep'lics.	75¾	73⅞	74⅞	74¼	73⅜
Am S Raz.	71⅝	71	71⅜	71¼	73
Am Seat...	31¼	30½	30½	30½	32
A Shipbg..	82	82	82	85	85
A Snip&C..	4½	4½	4½	4⅜	4⅞
A Smit&R.	254½	251	252	252½	253⅜
Do pref.	136	136	136	136	136
Am Snuff..	169	168¼	168¼	....	....
A Sti Fdy..	58½	58	58	58¼	59½
Am Sugar.	76½	75	76	74⅞	78
Do pref.	107¼	107¼	107¼	107¼	....
A Sumat..	693⅛	688	685⅛	69	71¼
A T & T...	181⅞	179¼	180	180⅞	181⅞
Am Tob...	....	....	....	166	168¼
Do B....	166	165¼	166	165¾	167½
A Typ F'rs	115	115	115	115¼	....
Do pref..	110	110	110	110	....
A W Wks.	62⅞	61⅞	61⅞	62¼	59½
A Whslepf	109	109	109	....	....
Am Wool..	19¾	18⅞	18⅞	19	18⅞
Do pref.	44⅞	43⅞	43⅞	44⅞	45
Am W Pr..	....	....	....	....	16⅜
Do ctfs..	15¾	14	14	....	....
A Zinc & L.	46⅞	44⅜	45	44¼	40
Do pref..	96¾	95½	96½	97	94
Ana'da Cp.	86	84½	85¼	84⅞	80½
Ar Dn Md.	81	80½	80¾	81	81½
Arm Dl pf.	94¼	93¼	93¼	94¼	94⅞
Arm Ill A..	20¾	20¼	20½	20⅛	21
Arm Ill B..	10⅝	10	10	10¼	10¾
Arm Ill pf.	88	88	88	88	88½
Arnold Ch.	40⅞	40¼	40¼	40⅜	41
As d Dr Gs	48⅞	48⅜	48½	48⅝	49
Ass'd Oil..	49	48	49	48	49½
A T & S F.	192¾	191¾	192¾	191½	194⅜
Do pref..	104	104	104	104	....
At Cst L...	162	162	162	162¾	....
At G&WI..	50½	48	49⅞	49⅜	52⅜
Do pref..	56	55½	56	56	57⅜
Atl Ref...	193¼	188¼	191	191	173½
Atlas Pow.	....	....	....	81	80
Do pref.	105	105	105	....	106
Atlas Tac.	12⅞	12⅞	12⅞	12½	....
Aust Nich.	5⅝	5¼	5¼	5¼	5⅜
Auto Sls C.	10⅝	10⅜	10⅝	11	11
Do pref..	33	32½	33	31¾	....
Atostrop A	45½	44½	44½	45⅞	45
B & O.....	115⅜	114	114	114⅛	115⅛
Do pref.	79¾	79¼	79¾	....	79½
Bang & Ar.	....	....	....	71	74
Do pref.	111	111	111	....	110¼
Barns'll A.	36	35	35⅜	34½	33⅞
Beacon Oil.	19	18⅝	18¾	18⅝	18¾
B'chnut P. *	76⅜	75½	76⅜	76½	77
Beld Hem..	14	13¾	14	13¾	14¾
Beth Stl....	66¼	64⅞	65	65⅞	65⅜
Do 7% pf	119	118	118	118¼	119½
Best & Co.	85⅞	84	84	84⅞	84
Bloom'd'le.	41½	40¼	41½	41⅜	43½
Blu'nthal..	....	....	....	....	....
Do pref..	110	109½	110	....	108½
Bon Ami...	74½	74	74½	....	75
Booth Fish.	9¾	9½	9½	9½	8¼
Do 1st pf	60	58¼	58¼	60	....
Borden Co.	166	165¾	165¾	165¾	165½
Briggs Mfg	58¼	56⅝	57⅜	57	54⅜
British Sti.	5	5	5	5	....
Brock Mot.	64	62½	62⅝	64	62
Bkn Man...	72⅞	71⅛	71½	71⅜	73
Do pref..	91½	91½	91½	91½	....
Bkn U Gas	172¾	171¼	171¼	171⅞	168¼
Brun Ter..	41⅞	41	41⅛	41½	44
Brun B.C..	59	56¾	57¾	59	55¾
Bucyr Erie	35⅞	35	35½	35⅜	37
Do pref..	115	115	115	....	....
Do C V p	45⅞	45½	45⅝	46	46⅝
B R & P...	75½	75	75	....	....
Burns Bro.	....	....	....	....	....
Do B....	37⅞	37¾	37⅞	38	37
Bush Ter..	58¼	53¼	57½	....	53
ButteC&Z.	8½	8⅜	8½	8½	9¼
Butte & S..	12¼	11⅝	11⅝	11⅞	10¼
Butterick..	43¼	43	43	43	47¼
Byers Co..	126½	116¼	126½	115	118¼
Do pref.	112½	112½	112½	....	111
Calif Pack.	80¼	79½	79⅞	80⅛	79⅞
CallaZ&L..	4⅜	4	4	4⅛	2⅜
Cal & Ariz.	118⅞	114¼	118¾	113½	111⅜
Cal & Hec.	35⅜	34⅜	34⅝	34½	34⅞
CanDGAls.	81	80¾	80⅞	80⅞	81
Can Pacific	218	215¼	215½	216¾	213¾
CannonMCC	48	47⅞	47⅞	48	48¼
Case T Mch	360	355	355	360¼	370
CentAlSti..	*43	41⅜	42¼	42½	43¼
CentRibM.	13¼	12⅜	13½	12	....
CerroDePa..	102⅜	99⅞	100½	101⅞	100
Cert-Teed..	41	39	40¾	41	43⅛
Certo Corp.	75	75	75	....	....
Chnd-Cl M.	14⅜	13⅜	14	12⅞	11
Do pref.	26¾	24¼	26⅛	23⅞	22¾
Chesa & O.	185	183¾	183¾	184¼	186
Ches Corp.	68	67⅛	67⅛	68	68⅝
Chi&Alton.	10⅞	10⅜	10⅞	11⅜	11
Do pref.	17	17	17	17	17⅜
Chi Gt W..	14¾	14⅜	14¾	14½	13⅞
Do pref.	35⅛	33½	35⅛	33½	31½
C M & St P	36⅜	36¼	36⅜	37¼	36¼
Do pref.	54½	52¼	52⅞	54	53
Chi North.	85	85	85	86	86¾
Do pref.	139½	139½	139½	....	....
Chi P Tool.	130	129	130	....	135
C R I & P.	124¾	123	123½	124¼	124¾
Do 7% pf	108⅜	108	108⅜	108	107½
Chick C O.	52⅜	49⅝	52⅜	50	49
Childs Co..	52⅛	52	52	52⅛	54¼
Chile Cop..	55⅜	53¾	53¾	54⅞	53⅜
Chrys I M.	114¾	112¼	113⅜	113¼	106¼
City Strs A	53½	53	53	....	53⅞
City Strs B	91	90	91	89	92
Cl'tt Peab.	74½	74	74	74	75
Coca-Cola.	168¾	168¼	168¾	....	171½
Coll s&Alk.	61⅞	61	61⅝	61⅞	61⅝
Col P & L..	72½	71	72⅝	70¾	68¼
Colum Car.	104¼	100½	101	102	99
Col G & E.	131	128	129	129⅞	128⅜
Com Cred.	34½	33¼	33½	34	34
Do 1st pf	89	89	89	....	88½
Com I Tr..	112¾	109	112¾	110½	107⅜
Do6½%pf.	96	96	96	97	....
Do7%pf.	104	104	104	....	....
Do war	14⅜	14⅛	14⅜	....	....
Com Sol'vt	209¾	206	208¼	210½	218
Com Power	87½	86½	86½	86½	83½
Do rits..	1⅜	1½	1½	1½	1⅜
Con N Pub	64⅛	64⅜	64⅝	....	65½
Congoleum	27¾	27	27½	26⅜	26¾
Cong Clk..	71	70½	70½	....	72
Con T Sta.	1⅛	1	1	1	....
Cons Cigar	94¾	93½	93½	94⅝	92
Do p pf.	98¼	98¼	98¼	....	98½
Cons Film.	....	....	....	....	....
Do pref.	26½	26	26	26½	26½
Cons Gas..	81¼	79	79½	78½	79⅜
Do pref.	99¼	99	99	99¼	98¾
ConRRCbt	76	76	76	75	77⅜
Cons Tex..	3⅝	3½	3½	3¾	3¾
Conta A....	24½	24	24½	24¼	24⅜
Conta B....	12⅝	12¼	12½	12⅝	12⅜
Cont Bak A	38	36¾	36¾	36½	33¾
Cont BakB	7½	7¼	7¼	7	5⅞
Cont Bk pf	85	84	84	84	82½
Cont Can..	121¾	120⅝	120⅝	121⅛	124
Cont Insur.	81⅜	81⅛	81¼	81¼	82½
Cont Motr.	16⅝	16	16	16⅜	17⅜
Corn Prod.	86⅜	85⅜	86⅜	86½	86⅞
Coty Inc..	241½	237¼	240½	238	....
Crex Carpt	20⅞	20¾	20¾	20	..
Crucbl Stl.	79⅞	78½	78½	79¾	79
Cuba C Sug	4⅞	4¾	4¾	4¾	4¾
Do pref.	16⅞	16⅞	16⅞	16⅞	18⅛
Cuba Co...	23½	23	23½	23⅞	24½
Cub A Sug.	18	17¾	17¾	18	17⅝
Cudy Pk..	72¼	72	72	72⅛	72⅝
Curt Aero.	*147½	143	147½	150½	155½
Do rits..	9⅞	9	9½	....	....
Cut Ham..	59	59	59	59⅞	60
Davi'on C.	66¼	64⅛	65	66	60⅝
Deb Sec...	40½	40½	40½	41	40¾
Deere C pf.	124⅞	124⅞	124⅞	123½	124½
Del & Hu..	197	195¾	195¾	199	202½
Del L & W.	131	131	131	132	133
D Rio G pf	56	56	56	....	....
Det Edis..	215	215	215	215	217½
Dev & Rey.	57¼	57	57¼	56¾	56¼
D'mond M.	161¾	161¾	161¾	162	160
Dodge B A.	22½	22¼	22¼	22⅜	21½
Do pref.	110⅝	108	109¾	111	....
Dome Min.	9⅝	9½	9½	9⅝	9⅝
Drug Inc..	115	112	114	113⅞	111
Dunhill In.	60½	60¼	60¼	60½	60¾
Dup De N.	397	393½	393½	396	393
Do deb..	116½	116½	116½	....	....
Eaton Axl.	63½	61¾	62	62⅞	59⅝
Eisen Br..	30	27¼	30	28½	....
El Aut Lt.	114½	111⅜	114½	112¾	106
Elec Boat.	11⅞	11⅝	11½	12¼	10⅜
El P & Lt..	41	39⅞	40¼	39⅝	37¾
Do pref.	107¾	107½	107¾	107⅝	108
El Stor B..	89⅜	86⅝	88½	86	86⅝
Elkhorn F.	7⅞	7⅞	7⅞	6¾	....
Elk Shild..	....	....	....	37⅛	37
Do 1st pf	107	106	107	106½	104⅜
Em Brn A.	8⅜	8⅜	8⅜	....	....
Endl John.	78½	78½	78½	78¾	80¾
Eng P Ser.	45	43	45	41¾	42⅜
Do pref.	99	97⅜	99	97½	97½
Equit Off..	31⅞	31¼	31¾	31¾	32
Do pref..	248¼	248¼	248¼	....	....
Erie R R..	60¼	58¾	58¾	60	59⅜
Do 1st pf	58⅞	58⅜	58⅜	58⅞	59
Do 2d pf	56⅝	56⅜	56⅝	56⅜	55
Eureka V..	65	65	65	65	69
Exch Buf.	24⅝	24⅛	24⅛	24⅜	....
Fairb Mor.	42¾	42½	42½	42¾	42¼
Fed L & T.	54	54	54	54	53¼
Fed M&S..	....	....	....	....	159½
Do pref..	101	101	101	....	....
Fed Mot...	20⅜	19⅛	19⅞	20	19
F-Ph F Ins	87	86½	86½	86⅝	89
Frst N Stl.	46	45⅝	46	....	48⅜
Fisk Rub..	11⅜	10⅞	10⅞	11¼	11⅜
Do 1st pf	62½	62½	62½	62½	63
1st pf c v	60	60	60	59	64
Fleishm'n.	87	86⅛	86¾	85¾	79¼
Flor Shoe..	53	51	52	....	....
Do pref..	109¾	109¾	109¾	....	99¼
F'dation G.	41¼	41	41	....	42⅞
Fox Film A	104¾	102½	103⅝	102⅝	104
Fr'prt Tex.	60⅛	57⅜	60⅛	57¼	67
Gab Snb A.	24	23⅜	23¾	23¼	22¼
Gard'r Mt.	12¼	12⅛	12⅛	12⅝	11⅞
Gen Am T.	88½	87⅛	88	86⅞	83
Gen Aspht.	80½	79	79¼	81	76½
Do pref..	123½	122	122	123	....
Gen Cable.	29	29	29	29	28⅛
Do A....	72	71½	72	72	71¾
Gen Clear.	63	63	63	62¾	63⅞
Do pref..	116	116	116	....	114¼
Gen Elec..	169	167	167	166⅞	167½
Do Spec.	11¼	11⅛	11⅛	11¼	11¼
Gen Ice C..	79½	78	79½	78½	77
Gen Mot...	214½	211¼	212⅛	213¾	207¾
G O Ad A..	52½	52	52½	52	....
Do ctfs..	36¼	35¾	35¾	36¼	37¼
G Ry Sig..	106⅜	105	105	106	104½
Gen Refrac.	60⅞	58½	60⅞	57	55⅞
Gillette...	113	111⅝	111¾	111⅜	107½
Gimbel Br.	47¾	46	46	47¼	47
Do pref..	94	94	94	94½	95½
Glidden C..	27	26⅝	27	26¾	25⅞
Do rits..	⅞	¾	⅞	¾	½
Gold Dust. †	98¼	96	97⅝	106⅞	107
Do P pf.	104¼	104	104	104	103⅝
Do rits..	9¼	8½	8½	....	....
Goodrich..	86	83¼	83½	84	83⅜
Do pref.	110⅝	110	110⅝	110	110¾
Good T&R.	74¾	72½	72⅞	73⅜	67⅞
Do 1st pf	99	98¼	99	98½	97½
Goth S H..	85¾	83¾	85¾	85½	82½
Do new..	85	84½	85	84¼	81½
GouldCpA.	8	8	8	8	....
Grah Pa...	57⅝	54⅛	57⅝	54⅞	50½
Do ct....	50	49½	50	49½	47
Granby Cp.	69½	67½	69	66½	64⅞
Grand Un..	36⅝	35⅜	35½	35	36
Do pref..	57¼	57¼	57¼	57	56⅜
Grant Co..	116	115¾	115¾	116	120¾
Grass Chem	65	63½	63½	65⅜	63⅛
Gt N O ct..	23½	23⅜	23½	23¼	22¼
Gt N'n pf.	101¼	100	100⅞	101⅞	101¾
Do pfcts	98½	98½	98½	99	100¼
Gt West S.	32½	32¼	32½	32¾	33
Do pref.	116	116	116	....	115
Greene CC.	135¾	129½	132⅜	124⅝	121⅛
Guan Sug..	....	....	....	6	5⅞
Do pref..	95	95	95	....	....
Gulf Mob..	49⅞	49	49	49¾	....
Do pref..	100	99½	99½	....	100
Hac W A..	25	25	25	....	....
Han 1st pf.	74½	74½	74½	74¾	74⅜
Hav El R..	9⅜	9⅜	9⅜	9	....
Do pref.	70⅜	70⅜	70⅜	....	78⅛
Hart Co B.	20½	19¾	20	20⅜	18½
Helme G W	116	116	116	....	....
Hershey C.	....	....	....	58	55
Do pref..	80	79¼	80	80	78¾
Do P pf.	102¼	102¼	102¼	102¼	103
Hollander..	27	26⅛	26⅛	....	26
Hoe(R) C..	17	15¼	15¼	16¾	17½
Do rits..	½	⅜	⅜	⅝	⅜
H'hon P..	79⅞	79½	79⅞	79¼	79⅛
Hous Oil...	145⅜	144⅜	146	146¾	140⅞
Howe Sd...	70½	68½	69¼	68⅞	62
Hud & M..	58⅜	57¼	57¼	57	58¼
Hud Mot...	91¼	87¾	88½	90	81¾
Hupp Mot.	75⅝	74	74¾	74⅝	72½
Ill Cent...	141⅞	141⅞	141⅞	141⅛	144
Inde O&G.	32¼	31⅛	31⅛	32¼	29½
Indian M..	28⅜	28⅜	28¼	....	....
Do pref.	95	95	95	95½	....
Indian Rf.	33¼	32½	32⅝	32⅞	33¼
Do ctfs..	30⅞	29⅜	29⅜	29¾	31
Ingersol R.	93	93	93	....	....
Insand Su.	71½	69½	69½	71	70
Inspir Cp..	31½	30⅜	30⅜	30¾	28⅜
InterbRTr.	50½	48⅝	49½	49⅝	50⅜
Intere Rub.	10	9½	9½	9⅜	9¾
InternatC.	16⅝	16⅝	16⅝	16¼	16⅛
Do P pf.	80¼	80	80	81	80½
InternHM.	139	137⅞	137⅞	139¾	133
InternCM.	70½	69	70	70	73
Int Comb..	74¼	72	74	71¼	66
Do pref.	110	109	110	....	....
Int Harv..	*294	292	293	295	298½
Int Mat pf.	*110⅞	106½	108½	110⅝	108⅝
Int Mer M.	5	5	5	4¾	4⅞
Do pref.	35¼	35⅛	35⅛	35	36
Int Nick...	126½	125	126	126¼	124¾
IntNyCam.	49	46	48⅝	46	45
Do pref..	80½	80½	80½	81	....
Int Paper..	69⅞	69	69	70	68¼
Do Ct...	69⅞	69⅞	69⅞	....	69
Int Print..	52½	51¾	51¾	52½	52½
Int Salt...	57½	57½	57½	....	55
Int Silver..	135	135	135	135¼	136½
Do pref.	121½	121½	121½	....	....
Int T & T.	175⅜	174½	175	176	176
Int typ Co.	25	24½	24½	....	....
Isl Crk Cl.	53	53	53	53	52½
Jewel Tea.	134¾	134	134	136¾	....
Jones Tea.	34	33½	33½	....	36
Jo-ha Man.	147	143½	147	145½	146⅛
Jordan M.. †	10	9⅛	9½	10¼	10
Do rits..	½	½	½	....	....
K C South.	63	62⅛	62⅛	62⅝	62⅛
Kayser (J)	73⅜	72	72⅞	71½	68⅛
Kel Als....	30¾	28¼	30¼	28	28½
Do pref.	91⅜	89	91⅜	....	90
Kel-Spfld..	25⅜	23⅞	24⅞	22⅜	21⅜
Do6%pf.	72	71	72	71	....
Do8%pf.	77	75	75	....	70½
Kelly Wh.	50	47⅛	49⅝	49⅛	....
Kelvinat..	12	11⅝	11⅝	12	12¼
Kimbell Cp.	102⅞	102	102⅜	101½	100⅝
Kinney Co.	44½	43¼	44½	44	43
Kinster Rad	76¼	75⅜	76⅜	75	72
Kraft P Ch.	67	66	66½	66	66½
Kresge DS.	21½	21¼	21½	21½	21¼
Kresge(SS).	79¾	78⅜	79	79⅛	80
Kress & C.	118	114½	118	117	107⅜
Kro G & B.	119⅞	119	119½	119⅛	120⅞
Lago Oil..	35⅜	34½	35	34	32½
L'bert&Co.	126⅞	125	125¾	125⅜	119½
Lee R & T.	19¾	19¼	19¼	19	19½
Lehigh Prt.	49	49	49	49	47
Lehigh V..	103⅜	103⅜	103⅜	....	100
Lehn & F..	62⅜	60¾	62	61½	56½

LONE STAR GAS AT NEW HIGH ON LOCAL EXCHANGE

COLUMBIA MERGER TALK FORCES SHARES UPWARD

Lone Star Gas took the lead of the market at the start of business on the Pittsburgh Stock Exchange today and by the end of the first hour had pushed up to new high ground for all time.

Recent activity in Lone Star is in line with improvement in the oil and gas industry generally, but there are understood to be special factors bearing on Lone Star, among which are a rumored consolidation of the Lone Star properties with Columbia Gas and Electric. There have been various rumors as to just how this deal will be consummated and the street has heard several stories of purported exchanges bases, but to date there has been no official intimation as to what exchange will be made, assuming the ultimate success of the reported negotiations.

Lone Star issued new stock to the stockholders several months ago at $25 a share on the basis of one new share for each three held. There is enough unissued stock in the company's treasury to allow a generous stock dividend and some traders active in the stock over the past year or so are of the opinion that some such action may be taken. Lone Star's business this spring and summer has been better than at any time in its history. An evidence of this is the fact that in the month of July as well as August, the company operated at a profit for the first time in these two months.

In other quarters the market was rather quiet, but a steady price tone prevailed. The strength noted in First National Bank shares yesterday was seen again today when the stock moved up another 5 points on a small lot sale.

A wide assortment of stocks made steady progress during the morning and at midday nearly a score had entered new high territory. Wright Aero jumped 4 and Industrial Alcohol 3 points, while Granby extended its gain to nearly 3 points. Amusement shares joined the upturn, Warner Brothers issues and Keith-Albee advancing about 2 points. Call money held at 7½ per cent.

Blaw Knox failed to respond to the announcement of the contemplated splitup of the shares. The issue was very quiet with the price again holding around 120, the level to which it sagged followings last week's sensational rise to 125. Announcement of the capital change will be found in George H. Snyder's column, "Round Table of Business," in today's Sun-Telegraph.

The general list was rather quiet and prices showed only minor changes. Pittsburgh Brewing common sold again at 5 while the Arkansas stocks ranged around the prices at which they have been selling for a month. Glass stocks were quiet but prices held steady.

HEAVY SELLING TURNS STOCKS REACTIONARY

NEW YORK, Sept. 25.—(AP.)—Heavy selling for both accounts turned the course of prices reactionary today after an early outburst of strength had carried more than a score issues to new high levels. Except for the calling of about $10,000,000 in loans, presumably in reflection of the semi-weekly adjustment by banks of their position at the Federal Reserve, there was nothing in the day's news to influence the selling movement. Brokers generally were inclined to regard the setback as a natural correction of a top-heavy speculative position.

Brokers reported that the belief had been growing in speculative circles that no serious reaction was likely before election day, although obviously there was nothing tangible on which such an opinion could be based. Thousands of small speculators have been attracted to the market in the hope of making quick profits. "Bear" traders, sensing an unhealthy market condition, began to hammer stocks around midday, being aided in their operations by the fact that the ticker had fallen 40 minutes or more behind the market.

So quick was the decline in some issues, and so late the tape, that prices on the floor, in some cases, were several points away from those appearing on the tape. When this information was circulated throughout the country over the private wires of brokers, selling pressure increased.

Montgomery Ward dropped from an early high of 258½ to 250. Murray Corporation dropped 10 points from its early high and Radio and Greene Cananea Copper sold 5 points below yesterday's final quotations. General Motors, Hudson, Atlantic Refining, Case Threshing, Pressed Steel Car preferred, Johns Manville and Rossia Insurance were among the many issues to dip 2 points or more.

Freeport Texas and Allied Chemical retained most of their early gains of 3 and 4 points, respectively.

SUGAR MARKET.

NEW YORK Sept. 25.—With no sales reported raw sugar was unchanged early today at 3.99c for spot, duty paid, with sales augars available at this level and bids of less probably acceptable in some quarters.

The raw sugar futures market opened at declines of 3 to 5 points with some of the active positions selling into new low ground for the season. The decline was due to renewed long liquidation, and to selling by houses with trade and Cuban connections promoted by continued slow demand in the spot market and the easier London cables. Shorts covered on the decline, and there was a partial rally, although the undertone was still unsettled with prices at midday about a point above the lowest and from 3 to 4 points below the previous close.

In refined the demand continues of a hand-to-mouth character with prices unchanged at 5.40c for fine granulated.

(Quotations by Esenwein & Sutter.)

	Dec.	Jan.	Mar.	May.	July.	Sept.
High....	2.08	2.09	2.13	2.20	2.28	2.36
Low....	2.06	2.08	2.11	2.18	2.26	2.34
Last....	2.06	2.08	2.12	2.19	2.26	2.35

Gasoline and Naphtha.

Gasoline, motor	19c
Gasoline, 68-70 degrees	22c
Ethyl gasoline	22c
Kerosene	17c

CHICAGO BOARD

The following quotations on the Chicago Board of Trade are reported by A. E. Masten & Co.:

	Open.	High.	Low.	Close.	Yesterday.
WHEAT—					
May....	1 25⅝	1 25⅝	1 24	1 24½	1 25⅞
July....	1 14	1 14	1 13⅛	1 13⅝	1 14
Dec....	1 18¼	1 18⅝	1 16⅝	1 17	1 18⅝
CORN—					
May....	82⅜	82½	82	82⅜	82⅝
Sept....	93⅛	95⅞	92⅝	94⅜	94
Dec....	77⅝	78⅛	77⅝	77⅞	77⅝
OATS—					
May....	45¼	45⅝	44⅝	45	45⅛
Sept....	47⅝	42¾	42	42	42⅛
Dec....	42½	42⅝	42½	42⅝	42⅝
RYE—					
Dec....	1 00⅜	1 01	1 00¼	1 00½	1 01½
LARD—					
Dec....	12 50	12 50	12 45	12 47	12 55

Money Market.

LONDON, Sept. 25.—Bar silver 26 4d per ounce. Money, 3 per cent. Discount rates—Short bills, 4 5-8@4¾ per cent; three months, 4⅝ per cent.

NEW YORK CURB MARKET

NEW YORK, Sept. 25.—(AP.)—Following is the list of transactions on the New York Curb Exchange, giving all stocks and bonds traded (000 omitted in sales column in bond list):

STOCKS.

Sales.		High.	Low.	Last.
200	Acetol Prod A	27½	27	27½
300	Adams Millis	26½	26	26½
100	Aero Sup A	31½	31½	31½
100	Allied Packers	90	90	90
100	Allison Drug A	12	12	12
100	Alum Co Am pf	107½	107½	107½
500	Am Colortype	34⅛	33	34⅛
4800	Am Cont Oilfields	.67	.67	.67
200	Am Cyan B	35	35½	35½
200	Am Dept Stores	21½	21½	21½
2200	Am & Frgn P w	22¼	22	22¼
1800	Am Gas & El	186⅛	180⅛	186
200	Am Haw S S	23⅜	23⅜	23⅜
500	Am Maracaibo	5⅝	5⅝	5⅝
300	Am Nat Gas	19	19	19
800	Am Rayon Prod	21	21	21
500	Am Roll Mills	98	98⅛	98⅛
1500	Am States Sec A	12⅛	12⅛	12⅛
100	Anchor Cap w i	43⅛	43⅛	43⅛
100	Am Sts Sec B	44⅛	44⅛	44⅛
1600	Am Superpow A	43⅛	43	43⅛
1500	Do B	44	44	44⅛
700	Angio-Am Oil	19⅛	19⅛	19⅛
300	Appomg Co	36	36	36
500	Arko Oil	4⅛	4⅛	4⅛
1400	Assd Dye & Prt	29	29	29⅛
1700	Assd Gas & El	51⅛	51⅛	51⅝
200	Atl Fruit & Sug	70	70	70
100	Atlantic Lobos	3⅛	3⅛	3½
400	Aston & Fish To	22	21⅜	21⅜
100	Bahia Corp	16	16	16
300	Balab Katz	87	87	87
1100	Bancitaly Corp pf	127⅞	127⅛	127⅞
33100	Barnsdall deb rts	10⅛	10	10
4300	Bliss Co	35⅝	34⅛	35
400	Blumenthal S	51	51	51
200	Blyn Shoe	3¾	3⅝	3¾
2200	Bohn Alum & B	77	76⅛	77
400	Braz Lt & Tr	61⅛	60⅝	61⅛
300	Bristol Myers	81⅛	80⅝	81⅛
300	British Celanese	13⅝	13⅛	13⅝
300	Budd (ED) Mfg	27	27	27
200	B Niag & E P	47⅝	47⅜	47⅝
100	Do preferred	26⅝	26⅜	26⅝
100	C G Spar B new	9	9	9
100	Can Marc Wiess	7¼	7¼	7¼
400	Carnation Milk	53⅛	53	53⅛
100	Carnegie Metals	20⅝	20⅝	20⅝
100	Caterpill Trac new	52⅛	51⅞	52⅛
200	Celan ptc 1st pf	123	122	123
250	Celotex	58⅛	57	57
50	C Aguirre Sugar	143⅞	143⅞	143⅞
600	Cent Am Mines	6⅞	6⅞	6⅞
600	Cent Pub Ser A	31⅝	31	31⅞
500	Centrifugal Pipe	9⅜	9⅛	9⅜
200	Charis Corp	36⅜	36⅜	36⅜
2600	Checker Cab new	59⅛	58⅝	58⅝
100	Chemtro Mfg	14⅛	14⅛	14⅛
1500	Cities Serv new	68	67⅝	68
1600	Club Alum Uten	32½	31	32⅛
200	Cohn Hall & M	54⅜	54⅜	54⅜
600	Colgate Palm	9⅛	9⅛	9⅛
4400	Columbia Graph	74⅜	73¾	74
100	Cwealth Pow pfd	102	102	102
50	Cons Coal	22⅝	23⅛	23⅛
1300	Cons Cop Min	12⅜	12⅛	12⅜
300	Cons D P new	49	49	49
1900	Cons G & E Balt	87⅞	85⅜	87⅜
700	Cons Lndry Corp	16⅝	16⅜	16⅝
100	Cons Ret Stores	28⅛	28⅛	28⅛
6100	Continent Oil vtc	18	17½	18
100	Copeland Prod A	18	18	18
100	Courtauide Ltd	20⅜	20⅜	20⅜
800	Creole Synd	13⅜	13⅛	13⅜
200	Crescent Gold	.85	.83	.83
100	Crosse & B pfd	51⅜	51⅛	51⅜
500	Crowley Milner	53	52½	53
800	Curt Fly Svc w i	16⅝	16⅛	16⅝
100	Crystal Oil	3⅛	3⅛	3⅛
100	Det Ed rts	17⅜	17⅛	17⅜
100	Deere & Co	500	490	500
5400	De Forest Radio	15⅝	15⅛	15⅜
3000	Divide Exten	.06	.05	.06
800	Doehler Die-Cast	46⅝	45⅛	45⅝
100	Donner Steel	9⅛	9⅛	9⅛
7100	Dubilier Condens	4⅜	4	4⅜
100	Dupont Motors	6	6	6
600	Durant Motor	14⅞	14⅜	14⅞
21100	Elec B & Share	136⅛	132	136
7800	Electric Invest	74⅝	73	74⅛
1500	El P&Lt opt war	22	21½	22
100	Emp G&F 7% pf	99½	99½	99½
600	Empire Power	35	35	35
800	Evans Wallo Ld	7⅞	7⅜	7⅞
1000	Falcon Lead Min	.06	.06	.06
100	Fansteel Prod	19⅝	19⅝	19⅝
600	Federated Metals	25	24½	24½
14000	Fiat deb rts	7	4⅜	6⅝
50	Ford Motor Can	608	595	595
3500	Fox Theater A	28⅞	28⅜	28⅝
200	French Lick	25⅝	25⅝	25⅝
1800	Freshman Chas	14	13⅜	13⅜
50	Galena Sig pf old	80	79⅝	79⅝
100	Gen Am In Co n	65	65	65
6500	Gen Bak new	10⅝	10⅛	10⅜
200	Do pref	74⅞	74⅛	74⅜
100	Gen Ldry Mch n	28⅜	28⅛	28⅜
100	Gen Pub Ser	24	24	24
300	Gilbert Co	20	20	20
1200	Gobel Adolf	5⅜	5⅜	5⅜
1800	Golden Cen Min	12⅜	12⅛	12⅜
2100	Goth Hos rts	5	4⅜	5
100	Goth K Mch new	20	20	20
100	Gulf Oil Cor Pa	127	127	127
3100	Hall Lamp	25	25	25
300	Hall Print new	29⅜	29⅛	29⅜
800	Happ Hdgs new	5⅝	5⅝	5⅝
1800	Hart Parr	44⅛	43⅝	44
100	Hazeltine Corp	15⅝	15⅝	15⅝
300	Hecla Min	14⅜	14⅛	14⅜
10	Hercules Powd pf	122	122	122
200	Heyden Chem Inc	16	15	16
200	Holland Furnace	45⅝	45	45⅝
1400	Horn & Co	35⅜	34⅛	35⅜
200	Horn & Co pfd	47	46	47
300	Houston G Gas	16⅛	16	16
2200	Hudson Bay M&S	40	39	40
4160	Humble O & Ref	84⅝	83⅝	84
500	mp. Oil Canada	80⅝	80½	80⅝
200	Indiana Pipe Line	82⅞	82⅜	82⅞
1400	Indust Rayon new	142	140	142
200	Ins Co N A rts	9	9	9
100	Ins Co N A	76⅝	76⅛	76⅜
6100	Intercon Pet	2⅜	2¼	2⅜
800	Internat Pet	41	41	41
100	Inter Petrol	14⅝	14⅜	14⅜
100	Do pfd	86⅞	86⅜	86⅜
2400	Inter Saf Raz B	42⅜	41½	41¾
100	Inter Shoe	42	42	42
100	Interstate Dept pfd n	114⅛	114	114
800	Inter Util B	14⅝	14⅜	14⅜
10	Do war	100	100	100
300	Ital Super deb rts	7⅛	6¾	7⅛
100	Jeske Bros cff	38	38	38
1800	Kaufman Dept St	32	31	31⅝
900	Keystone Aircraft	32⅝	32⅜	32⅝
900	Do rts	1⅛	1⅛	1⅛
600	Kimberly Clark	54⅞	54⅛	54⅜
200	Knott Corp	36	35½	36
200	*Landers F & C	66⅛	66	66
100	Lack Cec new	47⅞	47⅛	47⅞
200	Lake Superior	8¾	8¾	8¾
200	LakeyFdy & Mch	33	33	33
100	Lane Bryant	47	47	47
100	Leath & Co	17⅞	17⅞	17⅞
2200	LefcourtRity new	42⅛	41⅞	41⅞
400	Do pfd	43⅜	43⅜	43⅜
200	Lehigh C & N	140	140	140
300	Le Val Coal ctfs	31⅞	31½	31⅞
125	Do Sales	52⅝	52⅜	52⅜
1400	Leonard Oil	2¼	2¼	2¼
1100	Lion Oil	32⅛	32⅝	32⅝
800	Lone Star Gas	59⅝	59	59⅝
25	Long Is Light	300	300	300
100	Magdalena Synd	.65	.65	.65
21100	Mrc Wrleas LtnB	19⅝	19⅜	19⅝
1800	Marion Stm Shov	52	51	52
1900	Marmon Mot Car	52	50	51⅝
700	Mason Val Mines	1⅛	1⅛	1⅛
3500	Mavis Bottling Co	14	13¾	14
700	May Drug Stores	23⅜	23⅛	23⅜
500	McKesson & Robb	42⅜	42	42⅜
1200	Do pfd	54⅛	53⅝	54⅛
200	Md J & Co new	67	66⅝	67
300	Melville Shoe	69⅝	69	69⅝
1100	Mercantile Stores	115	115	115
100	Metro 5-50c StB	⅜	⅜	⅜
600	Metro Ch Stores	65⅛	65	65
1900	Mexico Oil	32	32	32
200	Middle West Util	161	161	161
400	Moh & Hud Pow	40⅛	40⅛	40⅛
500	Moore Drop Forg	61	60	60
300	Montecatini war	2⅜	2⅜	2⅜
100	Mountain Prod	22⅞	22⅞	22⅞
500	Municipal Service	27	27	27
700	Nat Mnfrs & Stor	40	39⅝	40
100	Nat Pow & Lt pf	108	108	108
100	Nat Pub Serv A	25	25	25
120000	Nat Rub Mach	37⅜	36⅛	37⅜
100	Nat Trade Jour	37	33	33⅛
100	Nat Thea Supply	9⅛	9	9⅛
100	Nehi Corp ctfs	87	87	87
100	Neisner Bros	99	99	99
500	Neve Drug	22⅜	22	22⅜
300	Do A	37	36	36
1500	New Cornelia Cop	34	33⅝	34
1000	New Eng Fuel nw	10	10	10
20	N J Zinc	234	234	234
5100	Newmont Min	179⅜	178	179⅛
50	Newport Co prior	139	139	139
100	Nich & Shep new	75	75	75
1500	Nipis Hem Pond	85⅛	85⅛	85⅛
100	Noma Elec	23⅜	23⅜	23⅜
8100	Noranda Mines	51⅞	50⅝	51⅝
300	Nor Am Cement	7	7	7
100	Nor Am Util Sec	9¼	9¼	9¼
300	Nor Cent Texas	12	11	11
50	North Pipe Line	61⅛	61⅛	61⅛
200	Nor Sts Pow A	137⅛	137⅛	137⅛
2500	Northeast Pow	28	27⅞	28
100	Ohio Fuel Sup n	42⅜	42⅜	42⅜
300	Novadel Process	21⅛	20⅝	20⅝
300	Do pfd	52⅜	52⅛	52⅜
700	Oakes Prod B	71	67	71
5000	Ohio Copper	.80	.75	.80
200	Ohio Oil	63⅛	63⅛	63⅝
600	Pandem Oil	2⅜	2⅛	2⅛
1700	Pantepec Oil Ven	13	12	13
1000	Parmac Porcup	18	18	18
100	Pender Groc pf	50	50	50
2100	P O Edison new	49⅞	49⅛	49⅝
1200	Do warrants	24⅛	24⅛	24⅜
10	Do 6 pct pfd	97	97	97
1500	Penn Gas & Pow	84½	83	84½
300	Pepperell Mfg	95	93½	95
500	Perfect Circle	42¼	41½	42¼
200	Phelps Dodge	176	160⅛	176
100	Philip Morris A	9⅛	9⅛	9⅛
200	Pick Barth pfd	19	19	19
3700	Pigg Wigg Corp	39⅞	38⅝	39
200	Pitney Bow Post	9⅞	9⅝	9⅝
500	Prairie Oil & G	49⅛	49¼	49⅛
300	Pratt & Lambert	57⅞	57	57⅞
500	Premier Gold	2	2	2
25	Procter & Gamble	284	284	284
500	Puget Sd P & L	89	88⅜	89
400	Rainbow L Prd A	28⅛	28	28⅛
500	Raybestos	59⅛	58⅝	59
10	Realty Ax Bklyn	285	285	285
1000	Reiter Foster	10	9⅞	10
200	Renetti Candy	74	74	74
500	Reynold	60	59⅝	60
100	Rice Stores	22	22	22
200	Royal Bak Pow	266	260	260
500	Ruberoid Co	112⅜	112⅛	112⅜
1500	Safe T S Co	49	49	49
20	Safeway Stores	730	730	730
500	Salt Creek Cons	6	6	6
300	Salt Creek Prod	27⅛	27⅛	27⅛
70	Sangamo Elec	438⅝	437	437
14000	St Anthony G M	43	43	43
700	Schulte Estate	37⅜	36½	36½
100	Schulte United	23⅜	23⅛	23⅛
1700	Servel Inc vtc	13⅜	13¼	13⅜
14100	Shattuck Denn	18⅛	17⅝	17⅝
500	Silica Cor vac	24⅜	24	24
10	Smith A O	195	195	195
1200	South Asbestos	38⅛	36⅝	36⅝
300	South Coast	27⅞	27⅞	27⅞
7	CTH&SE inc Sa	92	92	92
100	Do War	19⅞	19⅛	19⅞
100	Do pf pf	88⅛	88⅛	88⅛
1600	SouthCal Ed B pf	29	29	29
200	So Colo B	26⅛	26	26⅛
200	So Colo Pow A	25½	25½	25½
600	South Penn Oil	51½	51⅛	51½
1200	Span & Gen Corp	6⅝	6⅝	6⅝
2100	Spans Whitney	145	140	144
200	Spencer Kellogg	35	35	35
100	Stand Invest	41	41	41
6100	Stan Oil Indiana	79¼	78	79
1400	Stan Oil Kansas	21¼	21⅛	21⅜
6100	Stan Oil Kentuck	140	131⅞	140
500	Stan Oil Ohio	86	86	86
600	Stan Pow & Lt	50⅞	50⅛	50⅞
100	Stutz Mot Am	24⅞	24⅝	24⅞
300	Swed Am Inv pfd	180	178	178
300	Swift Int	31⅛	31	31⅛
100	Swiss Am El pfd	99½	99½	99½
200	Tampa El	59⅜	59	59⅜
700	Texon Oil & Ld	3⅜	3⅜	3⅜
100	Thompson Prod A	33⅜	33	33⅜
4800	Timken Det Axle	24	23	23⅞
600	Tishman Realty	46⅛	46	46
200	Tonopah Bel Dv	75	75	75
600	Transcon A T	22⅜	22⅜	22⅜
100	Trans L D P	4	4	4
200	Triplex Saf Gl	58⅜	57⅛	58⅛
10	Tubize A S B ctf	500	500	500
100	Tung Lamp	15	15	15
1500	Tung Sol Lamp A	24⅛	23⅝	24⅛
200	United Biscuit A	69	68	69
1600	Do B	29	29	29
100	UnitedCarbon vtc	24⅛	24⅛	24⅛
100	Unit Elec Coal ctf	65	65	65
5200	Unit Gas Imp	144⅜	143⅜	144⅜
5600	Unit L & P A	28⅛	26⅞	28⅛
100	Unit Milk Prod	24	24	24
100	Unit Shar	9	9	9
800	U S Asbestos	52⅜	50½	52⅜
300	U S Foreign Sec	28⅝	28⅛	28⅝
100	U S Freight new	78⅛	78	78⅛
100	U S Gypsum	62	62	62
400	Do rts	17⅛	17⅛	17⅛
1600	Unit Verde Ext	16⅜	16⅛	16⅜
100	Util P & L B ctf	30¼	30¼	30¼
200	Univ Ins	79	79	79
8600	Utility Shares	16⅜	16⅜	16⅜
5700	Vacuum Oil	84¼	82⅝	84¼
1600	Venezuelan Pet	5	4⅝	5
300	Waitt & Bond B	18⅜	18	18⅜
200	Weingarten Co	53	52½	52⅝
400	Watson Co	6⅝	6⅛	6⅜
4200	Wayne Pump	50	49	49⅛
1900	Wenden Cop Min	99	99	99
900	West Va Pulp	80⅛	79⅜	80⅛
600	West Auto Sup w	12⅜	12⅛	12⅜
100	Wire Wheel	27⅜	27⅛	27⅜
200	Woodworth Inc	36	35⅝	36
100	Worth Inc	15⅜	15⅛	15⅜
1100	Youngs S & W	53⅜	53	53⅜
100	Yukon Gold	.66	.66	.66

DOMESTIC BONDS.

Sales.		High.	Low.	Last.
4	Alab Pow 4½s '67	94½	94½	94½
4	Alum Corp 5s '52	102⅜	102⅛	102⅜
26	Am C Alco 6s '43	114⅜	114	114⅜
23	Am G & E 5s '48	96⅜	96⅛	96⅜
10	Am P & L 6s 2016	107	107	107
43	Am Roll M 5s '48	99⅛	96⅝	99⅛
1	Am Solv 6½s '36	107⅛	107⅛	107⅛
1	Amazon C 6s A '29	101⅞	101⅞	101⅞
5	Appal Pow 5s '56	97	97	97
50	Asso Dye Prt 6s '38	95¼	94	94⅞
10	Asso G&E 5½s '77	102	102	102
203	Do 4½s '48	105⅛	105⅛	105⅜
8	A Sim Hdw 6½s '33	88⅛	88	88
1	Bates Valve 6s '42	107⅛	107⅛	107⅛
5	Beacon Oil 6s'36ww	105⅛	105⅛	105⅛
6	B&M A C 5s '67	97⅛	97⅛	97⅛
5	Boston Gas 5s '47	101⅛	101⅛	101⅛
3	Canad Cem 5½s '47	101⅛	101⅛	101⅛
1	Cent St El 5s '48	91	91	91
1	Do P & L 5½s'53	96	96	96
10	Cin G & E 5½s '58	88⅛	88⅛	88⅛
5	Cities S Gas 5s '66	93⅜	93⅜	93⅜
5	Cities S G P 5½s '42	93⅛	93⅛	93⅛
8	Cities S Pw 5½s '57	97⅛	97⅛	97⅛
5	Clev Elec Ill 5s '39	98⅛	98⅛	98⅛
1	Com Larabee 6s '41	87	87	87
12	Cont G & El 5s '55	91⅞	91⅛	91⅞
5	Denv & R Gr 5s '78	91⅜	91⅛	91⅜
3	Denv & R L 5s '51	85⅜	85⅜	85⅜
2	Det Cons Gas 5s '50	100⅜	100⅜	100⅜
2	Det Int Brid 7s '52	94	94	94
1	Do 6½s '52	99	99	99
2	Empire G&F 5½s'42	92⅛	92⅛	92⅛
24	Fed W Ser 6½s '57	102⅛	102⅛	102⅛
1	Fisk Rub 5½s '31	92½	92½	92½
24	Fla P & Lt 5s '54	93	92⅞	93
10	Gatineau Pow 5s '56	97⅛	97⅛	97⅛
1	Gen Am Inv 5½s'52	88⅜	88⅜	88⅜
8	Gen Rayon 6s A '31	95	95	95
40	Georgia P 5s '67	98	98	98
1	Gulf Oil Pa 5s '37	100⅜	100⅜	100⅜
1	Gulf St Util 5s '56	98⅛	98⅛	98⅛
14	Houston G G6½s'43	95½	95	95⅝
6	Do 6s '43	96⅛	96⅛	96⅛
23	Indep Oil 6s '39	105	104⅝	105
5	Ind P & L 5s '57	99	98⅞	99
24	Int Pap & P 5s '47	91	91	91
5	Interstate Pw 6s'52	97⅛	97⅛	97⅛
8	Kelvinator 6s '32	70½	69½	69½
1	Narragan Rac 5s '57	99½	99½	99½
1	Nat Dist 6½s '35	100⅛	100⅛	100⅛
8	Nat P & L 6s 2026	106⅛	106⅛	106⅛
2	Nat Pub Ser 5s '78	86⅝	86⅝	86⅝
91	Nat R M 6s '43	155	147	152
6	Randall Co 5½s	95½	95	95
2	NevConCop 5s '41	99	99	99
28	N YP & Lt 4½s '67	93¾	92⅜	93⅛
2	N Y Am Edis 5s '51	100⅛	100⅛	100⅛
2	Ohio Power 5s B '52	100	100	100
8	Do 4½s D '56	93	92⅝	93
7	Do Ed 5s '51	99	99	99
1	PennP&Lt 5s D '53	103⅝	102⅝	102⅝
2	Potomas Edis 5s'56	98	98	98⅛
2	St L G&Coke 6s '47	93⅜	93⅛	93⅜
6	SchulteRE 6s '36	110⅛	110	110⅛
5	Do 6s '35 ww	93	93	93
5	Scripps 5½s '43	94	94	94
1	ServiCor 5s '48 new	70⅛	70⅛	70⅛
4	S W & P 4½s '67	95	95	95
10	SEP&L 6s 2025 ww	105⅛	105⅛	105⅛
40	So Calif Ed 5s '37	104⅛	104	104⅛
1	So Cal Ed 5s '51	100⅜	100⅜	100⅜
5	Southwt G&E5sA57	96⅜	96⅜	96⅜
14	Stan P&Lt 6s '37	100	99⅞	99⅞
4	Sun

Bungalows—Large Homes—Or Small—All Are Listed Here

Death Notices 1

BONNETT—At Bryn Mawr, Pa., on Sunday, September 23, 1928, at 6 a. m., CLARENCE R. BONNETT, devoted husband of Lillian Rich Bonnett. Services at H. Samson's, 537 Neville street, Pittsburgh, Wednesday evening at 8 o'clock (daylight saving time). Private interment Thursday morning.

CANTWELL—On Sunday, September 23, 1928, at noon, MICHAEL CANTWELL, beloved husband of Katherine Cantwell (nee Grant), of 5635 Penn avenue. Funeral from the funeral home of James C. Campbell, 300 Shady avenue, Wednesday, September 26, at 9 a. m. Solemn high mass at Sacred Heart Church, Shady and Walnut, at 9:30. Friends invited.

CHALFANT—At Biarritz, France, on August 28, 1928, HENRY CHALFANT. Funeral services at Trinity Cathedral, Sixth avenue, Pittsburgh, Pa., on Wednesday, September 26, at 3 p. m. Interment in Allegheny Cemetery.

CRANDALL—At her late residence, Shady avenue, Trafford, Pa., on Sunday, September 23, 1928, Mrs. GOLDIE MAE CRANDALL (nee Cook), in her 28th year. Funeral services at the First United Presbyterian Church, Trafford, Pa., on Wednesday, September 26, at 1 p. m. (Eastern Standard time). Friends are invited. Interment Monroeville Cemetery.

EWING—Suddenly, on Saturday, September 22, 1928, at Pontiac, Mich., GEORGE S. EWING, husband of Clarabelle East Ewing. Funeral services at the residence of his brother, Charles A. Ewing, 905 Grandview avenue, Mt. Washington, on Wednesday, September 26, at 2:30 p. m. Friends and members of Pittsburgh Lodge 4, F. and A. M., and Grandview Council 259, R. P. A., are invited.

FORSTER—Suddenly, at Atlantic City, N. J., on Saturday, September 22, 1928, at 12:20 noon, JOHN CASPER FORSTER, beloved husband of Mary Forster (nee Pfeiffer). Funeral from his late residence, 927 South Negley avenue, East End, on Wednesday, September 26, at 2:30 p. m. Interment private.

FRAZIER—On Monday morning, September 24, 1928, at 2:15 o'clock, D. GERTRUDE FRAZIER, a teacher in the Garfield School. Remains at the home of the T. B. Moreland Co., North Highland avenue at Rippey street, East End, where services will be held Thursday evening at 8 o'clock. Interment at West Finley, Pa., on Friday.

GROSSKOPF—On Monday, September 24, 1928, at 4:30 a. m., GUSTAVE F. GROSSKOPF, husband of Dorothy Kline Ehlers Grosskopf, in his 77th year. Funeral from his late residence, 1227 Iten street, North Side, on Wednesday afternoon at 2 o'clock. Friends and members of Mozart Lodge No. 971, F. and A. M., and Koerner Lodge 293, K. of P., respectfully invited to attend.

HARTZELL—At the Homeopathic Hospital, on Sunday, September 23, 1928, at 5:30 a. m., A. M. ROSE Hartzell (nee Audley), widow of Henry Hartzell, in her 72d year. Funeral from her late home, No. 935 Manton way, Eighteenth Ward, Wednesday, September 26, at 2:30 p. m. Friends invited.

HASPER—On Monday, September 24, 1928, at 11:40 a. m., CORA B., wife of John C. Hasper (nee Dorm). Funeral services at his late residence, 415 Atwood street on Thursday, September 27, 1928, at 2 p. m. Friends of the family are respectfully invited. Interment private.

MORROW—On Saturday, September 22, 1928, EMMETT ROY MORROW, beloved husband of Ida E. Morrow, at his home, 5227 Harper avenue, Chicago, Ill. Funeral services at the home of the T. B. Moreland Co., North Highland avenue at Rippey street, East End, Tuesday, at 3 p. m. Interment Homewood Cemetery.

NESCHKE—On Sunday, September 23, 1928, at 5:30 a. m., ANNA AMELIA VOSSBERG, widow of Oscar Neschke. Funeral from her late residence, 177 Plymouth street, Duquesne Heights, Grandview Review No. 252, W. B. A., will hold services Tuesday evening, September 25, at 8 o'clock. Funeral services at 1:30 p. m. Friends are invited. Interment Wednesday morning.

PORTER—On Monday, September 24, 1928, at 10:45 p. m., MARY H., wife of William John Potter, in her 67th year. Funeral services at her late residence, 866 Glenn street, Wilkinsburg, on Thursday afternoon at 2:30 o'clock. Interment in Homewood Cemetery.

PUSATERI—On Monday, September 24, 1928, SALVATORE PUSATERI, beloved husband of Agatha Graziano Pusateri, aged 50 years, at his late residence, 839 Tripoli street, North Side. Notice of funeral later.

REPLOGLE—On Sunday afternoon, September 23, 1928, at 1:30 o'clock, CHARLOTTE HOLGATE MORLEY, wife of James C. Replogle. Services at her residence, 1305 Point View street, East End, Wednesday afternoon at 2 o'clock. Interment private.

SEITKER—On Sunday, September 23, at 1:35 a. m., BERNARD, husband of the late Elizabeth Steiner Klein Seitker, aged 62 years. Funeral from his late residence, 308 Clover street, Sixteenth Ward, on Wednesday at 9:30 a. m. Requiem high mass at St. Henry's R. C. Church at 10 a. m. C. B. U. No. 9 and friends invited. Interment in St. Peter's Cemetery.

SHAFER—On Monday, September 24, at 5 a. m., ELIZABETH (LIDE), wife of Charles Shafer. Funeral from her late residence, 306 Langley street, North Side, on Thursday, September 27, at 2 p. m. Friends invited.

STEFFY—At Palms, Los Angeles, Cal., on Friday, September 21, 1928, LULA MAE RYAN, beloved wife of Dr. John L. Steffy. Remains will arrive in Pittsburgh on Wednesday morning. Notice of funeral will appear in Wednesday's paper.

THIEL—On Monday, September 24, JOHN, beloved husband of Anna Meyers Thiel, aged 60 years. Funeral from family home, 226 Cedarville street, on Thursday, September 27, at 8:30 a. m. Solemn high mass at St. Joseph Church at 9 a. m. Friends of the family and members of Knights of St. George, Branch No. 6, and Holy Name Society are invited. (Chicago, Ill., papers please copy.)

WOLFE—Suddenly, on September 23, 1928, at 1 a. m., WILLIAM G. WOLFE, Sr., husband of the late Annie Wolfe (nee Haumann) in his 56th year. Funeral from his late residence, 3002 Laketon road, Penn township. Services at the Lutheran Church, Brushton and Hamilton avenues, Pittsburgh, on Wednesday, September 26, at 2:30 p. m.

Florist 1-C

FRANK J. ZAK, Florist, 540 E. Ohio st. Floral arts for all occasions. Fair. 6273.

Lost and Found 2

DOG—Lost Sept. 13, white collie, brown ears, spots on back. Reward. Hi. 4188-R.

GRAY purse with small change and lady's wrist watch, lost Sat. morning, Liberty ave., or 5th ave. Reward. Carrick 1472-J.

LOST—Small black brindle bulldog, small tail, black nose, answers to name Buttons; license on harness 21318. Return to William Robinson, 6324 Penn ave. Reward.

LOST—Brown Pekinese dog Monday afternoon in Shadyside, 624 South Aiken avenue. Mayflower 4974. Reward.

LOST—Bar pin, platinum with small diamond in center; reward. Donora 364-M.

LOST lady's wrist watch, downtown, Saturday. Initials G. A. S. Reward. AT 5773.

LOST—White bull terrier, Mon., Pt. Breeze section, E. E.; reward. Montrose 7052.

LOST—Large cameo pin. Reward. Lehigh 6789-J.

FOUND ON STREET CARS,
FRIDAY, SEPTEMBER 21.
Purse, route 76.
Purse, route 58.
Purse, route 42.
Beads, route 14.
Glasses, route 58.
SATURDAY SEPTEMBER 22.
Pin, route 76.
Purse, route 67.
Necklace, route 67.
Fountain pen, route 44.
Compact, route 13.
Purse, route 20.
SUNDAY, SEPTEMBER 23.
Rosary, route 60.
Purse, route 58.
Information concerning these articles may be had by calling Pittsburgh Railways Co., Lost Dept. Grant 7450. Ask for Extension 148.

Bus Transportation 3-B

HELLOWAY—Pioneer system motor stages is the only cross-continent line under one ownership and management; parlor cars with individual reclining chairs; coast-to-coast or interstate either low fares, courteous, dependable service. We are bonded, insured, legal carriers. Depot 113 Ninth st. Atlantic 7494.

Male Help Wanted 4

A. CHAIN OF RETAIL STORES

Can use a few more men for their East Liberty and North Side stores. Good references are required. This is a splendid opportunity for the men we select. Apply Wednesday only at 10 a. m. or 3 p. m. 3031 Jenkins Arcade.

ACCEPT application for route salesmen and canvassers; if hard work won't hurt you and a bright future attracts you, apply in person to the Great American Tea Co., 920 E. Ohio st.

AERONAUTICS

The demand is great for such men, and increasing daily; do not let low finances cause you to lose this wonderful opportunity; get in aviation while the harvest is ripe; training by naval officers from the great lakes naval base come to and fly; let us talk it over with you. For your convenience our office is open from 9 a. m. till 9 p. m. Chicago Aeronautical Service, Inc., 608 Keystone Bldg., 324 Fourth ave.

ASSISTANT director for local church club orchestra; dependable Christian youth. Write B 144, Sun-Telegraph.

Male Help Wanted 4

CHEMISTS WANTED

The services of several chemists are required for laboratory and plant control work by a large manufacturing company. Applicants should preferably be recent university graduates or have one or two years' practical experience. Replies giving full particulars—age, training, experience and salary desired, etc., should be forwarded with a small photograph to P. O. Box 444, Cumberland, Maryland.

Chemist or Metallurgist,

Man for analytical work at steel plant, located 75 miles from Pgh. Salary $175. See Mr. Murphy, Business Service Co., 802 Park Bldg.

FIVE men wanted to fill vacancies left due to promotion; must be under 35 years of age, neat appearance. Apply 933 Fulton Bldg., between 2 and 5 p. m.

FURNACE helper, young man, some experience. 1255 Pennsylvania ave.

1 DRIVER, 1 packer, 1 helper wanted; must have furniture experience. Apply 7 a. m. Shanahan Transfer & Storage, 3460 Fifth ave.

MEN

New Mfg. Co. with fast growing branch office in this city can put to work immediately (3) young, clean-cut married men; permanent occupation; rapid advancement; men already employed at average of over $80 weekly; no limit to possibilities for men of ambition and progressiveness. If interested apply at factory branch, 5934 Broad st., E. E., before noon.

$12,000 A YEAR TYPE SALESMAN WANTED

We seek a master salesman who is steady, industrious and sincere in his desire to earn over $250 per week; who demands proof that his earnings in his present earnings in a permanent connection with a most dependable, highly ethical and unquestioned quality organization.

We are the pioneer sales builders of America with an original and unequaled service that absolutely increases the sales. Income and success of every kind of business organization employing salesmen. Our field and your opportunity is unlimited.

During the 17 years of our steady and constant growth, we have received such convincing proof of the efficacy of our plan that today our salesmen are fortified with such powerful salesmaking assistance that very profitable income is assured, providing our well-defined and proven sales policy is strictly followed.

Permanent territory with every assistance in developing into an executive position is assured. To investigate you can qualify up to the high standard of our present associates who command the attention and respect of the most successful executives, do not apply.

Phone B. C. HIBLER,
Hotel Wm. Penn, for appointment.

SALESMANAGER APPLIANCES

We have an excellent opening for a man with sales experience in electrical appliances; unless you have appliance experience with good record, do not apply. Remuneration on a salary and bonus arrangement. Call Mr. Jensen, Lafayette 9628 for appointment.

SALESMEN—Catholic, who can sell; do you know that a place on our sales force will net you at least $35 per week? See Mr. Schmitt, 209 Keystone Bldg.; 8:30-10:30 a. m.

SALESMAN—

Give phone number, C. E., Sun-Telegraph.

WANTED.

THREE MEN AT ONCE, WILLING TO WORK HARD AND SATISFIED WITH ABOUT $35 PER WEEK. APPLY AT 427 LIBERTY AVE., THIRD FLOOR.

Wanted, Stock Man,

Must have experience handling Ford parts. See Mr. Wilson, C. E. Moody Motor Co., 519 Water st.

Wanted, Ford Mechanics,

Wonderful opportunity. See Mr. Wilson, C. E. Moody Motor Co., 519 Water st.

WORTH WHILE POSITION

Can be had by taking a short course in Mechanical Dentistry. Day and night classes for men and women. Why be in the lobbies' class?

PGH. MECHANICAL DENTAL SCHOOL
Blackstone Bldg. 345 Fifth ave. At. 0353.

ZERBE knows the key to successful advertising. Win the advertising prize through effective business English. Evening school Pittsburgh A. & B. College. 610 Smithfield st. Atlantic 3718.

Male Help Special 5

MONEY FOR YOU AT HOME—Men and women can earn $15 to $25 a week in spare time writing showcards; no canvassing or soliciting; we instruct you and supply you with work; write today. The Menhenitt Company, Limited, 129 Dominion House, Toronto, Can.

$200 MONTHLY on $1 plan, worth $25; copy 10c. Burgin Box 263, Mpls., Minn.

Female Help Wanted 6

ATTRACTIVE position, traveling representative, men manager, require woman over 27, college or normal training preferred. Woman qualifying earns man's income, $200-$400 a month. Unusual position appealing to woman of refinement. Call or phone Mrs. Hamilton, Fort Pitt Hotel.

Capable, Active Woman

Who has had college or normal school education, but is without specialized business training can qualify for position which deals with children.

She must be over 30, unincumbered, mature in her judgment and resourceful. Please state qualifications fully in reply, giving telephone. Write Y 140, Sun-Telegraph.

EXPERIENCED white woman between 35 and 45 years for general housework. Stay nights; cap. and hon. Lehigh 5823.

EXPERIENCED girl for general housework. 5374 Hobart st. Hazel 4531-M.

LADIES, Catholic, pleasant outside work; part or full time; beginners earn $6 daily. See Mr. Schmitt, 209 Keystone Bldg., 8:30-10:30.

ROSENBAUM'S

Require the Services of a

Thoroughly Experienced Wallpaper Saleswoman

Apply at once, Superintendent's Office, Liberty Ave. Balcony.

MAIDS, gen. housewkers, good cooks, best wages, city ref. Franklin 10244.

TELEPHONE operator wanted, one having experience as a private exchange operator. In applying kindly furnish references. Write to K 32, Sun-Telegraph.

WANTED a mother's helper. Good home. Call Hazel 6092-J.

WHITE girl ironing, cleaning, day. Homewood or E. E. district. Hiland 3079.

Male Help Special 5

MONEY FOR YOU AT HOME—Men and women can earn $15 to $25 a week in spare time writing showcards, no canvassing or soliciting; we instruct you and supply you with work; write today. The Menhenitt Company, Limited, 129 Dominion House, Toronto, Can.

$200 MONTHLY on $1 plan, worth $25; copy 10c. Burgin Box 263, Mpls., Minn.

Female Help Wanted 6

ATTRACTIVE position, traveling representative, men manager, require woman over 27, college or normal training preferred. Woman qualifying earns man's income, $200-$400 a month. Unusual position appealing to woman of refinement. Call or phone Mrs. Hamilton, Fort Pitt Hotel.

Capable, Active Woman

Who has had college or normal school education, but is without specialized business training can qualify for position which deals with children.

She must be over 30, unincumbered, mature in her judgment and resourceful. Please state qualifications fully in reply, giving telephone. Write Y 140, Sun-Telegraph.

EXPERIENCED white woman between 35 and 45 years for general housework. Stay nights; cap. and hon. Lehigh 5823.

EXPERIENCED girl for general housework. 5374 Hobart st. Hazel 4531-M.

LADIES, Catholic, pleasant outside work; part or full time; beginners earn $6 daily. See Mr. Schmitt, 209 Keystone Bldg., 8:30-10:30.

ROSENBAUM'S

Require the Services of a

Thoroughly Experienced Wallpaper Saleswoman

Apply at once, Superintendent's Office, Liberty Ave. Balcony.

MAIDS, gen. housewkers, good cooks, best wages, city ref. Franklin 10244.

TELEPHONE operator wanted, one having experience as a private exchange operator. In applying kindly furnish references. Write to K 32, Sun-Telegraph.

WANTED a mother's helper. Good home. Call Hazel 6092-J.

WHITE girl ironing, cleaning, day. Homewood or E. E. district. Hiland 3079.

Female Help Special 7

FRENCH BEAUTY TRAINING.
Most reasonable course in Pittsburgh; days and evenings. L'Academie,
305 7th Ave. (cor. of Smithfield, Grant 7861.

MONEY FOR YOU AT HOME—Girls and women can earn $15 to $25 a week in spare time writing showcards, no canvassing or soliciting; we instruct you and supply you with work. Write today. The Menhenitt Company, Limited, 64 Dominion bldg., Toronto, Can.

10c 15c 15c 15c 15c 15c 15c 15c
PERMANENT WAVING—a curl, by experts; new fingers. Nossokoff's, 1204 Penn ave. Grant 7171.

WANTED—500 MODELS

For free hair-cuts and marcels. Mon., Wed. and Fri. evenings, 7-9. Malcom Bruce's School of Beauty Culture 207 Fifth Ave. Room 308.

Situations Wtd., Male 10

CHAUFFEUR (white), 15 years' city experience; do minor repairs; ref. Montrose 6962.

CHAUFFEUR—Exp. wishes work, truck, private, minor repairs. MA. 5854. Leroy.

EXPERIENCED kitchen or house man, colored, seeks permanent position. Hiland 8609-M.

GOOD cementer and plasterer wants steady work with good firm. Hiland 6720-J.

HOUSECLEANING — Bath rooms, $3.50; Kitchen, $4.50; wall paper cleaning, $2 room; odd jobs. Phone Atlantic 2787. Imperial.

SHORT ORDER cook wants work home, hotel, restaurant; references. Hiland 1206-R.

WHITE married man, work chef, cook, counterman; year's exp. Fairfax 1838.

YOUNG MAN 25 years of age desires any kind of position. Have 8 years clerical experience and can operate typewriter. Write L 195, Sun-Telegraph.

YOUNG man, white, with experience, reference, desires position as chauffeur with private family. Lehigh 4902-R.

YOUNG reliable colored man wants any kind work, good worker. Atlantic 8985.

YOUNG MAN desires work placing coal in your cellar. Lafayette 4618-R.

Situations Wtd., Female 11

CAPABLE, white, laundry or clean. Crafton, Ingram, S. Hills, prf. Walnut 1294-J.

COLORED lady, night cleaning, dish washing, ref. MO. 0692 after 5 p. m.

COLORED LADY WANTS WORK, DAY OR WEEK. LAFAYETTE 3567.

COLORED laundress or chambermaid. References. Mayflower 4312.

COL. GIRL WANTS WK. AFTER SCH.; REFERENCES. HILAND 4455-R.

COLORED laundress wants work; best references. Montrose 8618.

COLORED lady wants laundry work by the day. Grant 1967-R.

COLORED girl as waitress or maid by week. Atlantic 6384.

COLORED girl wants day work. HILAND 5571-M.

DAY WORK—Experienced laundress; can give good references. Franklin 3431-W.

DAY'S work—Wanted by experienced woman; city reference. Grant 5333-J.

DAY WORK, LAUNDRY OR CLEANING. REFERENCES. HILAND 6824-R.

DRESSMAKER—Wishes sewing; reasonable wages. Call Mayflower 7350.

EXP. LAUNDRESS wants washing, men's wash to take home. Ref. N. S. Fa. 6179.

EXPERIENCED laundress, with reference, wants wk. to take home. Franklin 7661-J.

FIRST class home laundry, best references, called for and delivered. Hiland 2804-R.

LAUNDRESSES and house cleaners; men and women. City reference. Phone Atlantic 2787. Imperial.

LAUNDRY or day work, except Monday; references. Mayflower 5461.

MRS ROGERS will take laundry at home. Call Schenley 4016.

NEAT colored girl wants general housework; no small children. Call GR 0460-R.

OFFICE cleaning or part time work, refined colored lady. Cedar 4523-W.

PRACTICAL NURSING—1306 LAKE ST., N. S. CEDAR 4231-W.

REFINED laundress with references wants washing to take home. Franklin 7661-J.

REFINED col. lady wants day or week work. Ref.; Montrose 6710.

WASHING to take home by colored woman; good work; references. Franklin 8875.

WHITE laundress wants work; experienced hand ironer. Fisk 2770-R.

WHITE lady wants laundry or cleaning by day. Millvale 2142-J.

YOUNG LADY, two years' experience with automobile concern. Call between 6:30 and 8:30 evenings. Hemlock 1668-W.

Sale, Business Opportun., 12

BAKER SHOP—Est. 14 years; sell on account of death in family. 936 Island ave., McKees Rocks. Federal 0472-J.

COLD storage plant, 80 miles from Pgh.; 2 railroads; wonderful opportunity for dairy; bargain. J. K. Miller, 317 East Sixth ave. Tarentum, Pa. Phone 129-J.

CONFECTIONERY for sale, A-1 soda fountain, good location, sacrifice account other business. Give an offer. Linden 9310.

FOR SALE—Tire and vulcanizing business and accessories, latest type equipment; store on corner main street of town, 40 miles from Pittsburgh. Write C 250, Sun-Telegraph.

LADIES' furnishing store, main business st. loc. reasonable. Franklin 8875-R.

NEWSPAPER route in Pittsburgh district worthy of your investigation. Call Carnegie 2-7 J. Daily between 7 and 8 o'clock. Sundays between 12 and 7.

PAPER ROUTE for sale, 1225 State road, McKeesport 8431.

RESTAURANT for sale, good location, 1609 Penn ave. Grant 9472.

SHOE REPAIRING shop for sale, good location, Oscar Fink, Castle Shannon, Pa. No. 147.

SHOEMAKER shop, 5 shoeshining chairs, big store and living rm. Mayflower 7753.

WONDERFUL opportunity for person interested in confectionery business, $2,000 required; location best in Braddock; previous owner made fortune. Write J-263, Sun-Telegraph.

Wanted, Business 14

WEATHERSTRIP

YOUR WINDOWS AND DOORS THE VICTOR WAY. OVER 6,000 SATISFIED CUSTOMERS IN THIS PITTSBURGH DISTRICT. CASH OR CONVENIENT TERMS. PHONE FAIRFAX 0192 FOR FREE ESTIMATE.

The Pittsburgh Victor Weatherstrip Co.,
112 FEDERAL ST., N. S.

WINDOW SHADES

Cleaned like new. Acme process. FA 7730.

HOOK RUGS

made to order reasonably. Lehigh 1611.

PAPERHANGING—Dormont, Mt. Lebanon, Brookline, Beechview. Lehigh 4386-W.

WIRING—Neat, dependable work, ex. reg. electrician. Fairfax 3053. J. Prasek.

WIRING—Eight outlets and fixtures, $65; inspection guaranteed. Cedar 1766-J.

HOUSE shingling, 12c per square foot; all kinds carpenter work. Fisk 3441-J.

HOUSEPAINTING, interior and exterior; prices very low. Montrose 6957.

PLASTERING—New and repair, all kinds any place. Lafayette 5537.

Dressmaking 15

LEARN DRESSMAKING

Designers, fitters and teachers are in demand; nigh salaried positions.
New classes begin September 5. We give diplomas and secure positions for graduates.

Braun's Designing Academy,
206-11 Pittsburgh Life Bldg. Atlantic 6039.

DRESSMAKING—Coats, suits and dresses; prices reasonable. Montrose 8639.

School & Instructions 16

68th YEAR.
CURRY COLLEGE
Penn and Stanwix St. Atlantic 3069.
Day and evening sessions.

MAKE money taking pictures; if there is no future in your job, learn photography, dignified profession; short course, evening classes, low cost; pay as you learn. King School of Photography, 104 Federal st., N. S.

MEN—Become firemen, brakemen, colored train or sleeping car porters. Experience unnecessary. $150-$250 month. Good roads. Write Inter. Ry. Dept. 66, Indianapolis, Ind.

Personals 18

SPECIALIST MEN ONLY

Office Hours Mon., Wed. and Fri.
9 A. M. to 5 P. M.
Tuesday, Thursday and Saturday.
9 A. M. to 8 P. M.
Sundays and Holidays.
10 A. M. to 2 P. M.

DR. J. LORENZ,
642 Penn Ave., Pittsburgh, Pa.

Bonesetter Morrison, Muscular bone, nerves
125 Hallock st. Lafayette 6408-J.

HOSPITAL—HADDON MATERNITY. For privacy during confinement, write 3264 Middletown rd. Walnut 3560.

AMERICAN watches cleaned, repaired, $2.50; Swiss, $3.00; guaranteed. Jobe, 402 Keenan Bldg.

MEN—Highest cash prices for your old suits, overcoats and shoes. Grant 8070-J.

BATHS, massage and electrical treatments, 227 Brownsville rd. Lafayette 3453.

WANTED—2 non-union (CORNET) players. Apply 1227 Federal st., after 7 p. m.

C. VIRGINIA GRAFTON — Scalp treatment, 116 East North ave.

MASSAGE and electrical treatment. Phone Brandywine 0863.

Liquor, Drug Treatment 18-B

Shadyside Sanitarium

Formerly Keeley Institute.
Treating Ladies and Men for 50 Years.
Literature upon request.
Dr. H. E. Shepler, Pres., 265 Shady Ave. Hiland 9382.

Patents 20

WM. HIRTLE, registered patent and trade mark atty., 7619 Bennett st. FR. 0662-W.

Coal, Oil & Wood 21

CHAMPION lump coal, $5 a ton. Sterling 1605. Frank Fair, 1108 Main st., Sharp.

Landscape Gardeners 22

FRANK C. HONESS, general landscaper, pruning, spraying, bulbs, trees, shrubbery supplied and planted, cow manure, soil, lawns renovated. We cover city and suburbs. 530 Bayne ave., Bellevue. Linden 0743.

Transfer & Storage 19

HOEVELER WAREHOUSE CO.
Fireproof Storage.
Moving Packing
750 Millvale Ave.
Mayflower 6000.

WANTED—ONE VAN LOAD TO POUGHKEEPSIE, N. Y., OR WAY POINTS.
J. S. FRETZ,
TRANSFER AND STORAGE.
BELLEVERNON, PA.
PHONE BELLEVERNON 222.

BARGAIN RETURN LOADS THIS WEEK
3 rooms from New York..... $125
3 rooms to Chicago..... $125
CRAY, Original Long Distance Mover, 2009 Murray ave. Hazel 6819.

WANTED—Load from N. Y., Phila., way points; load to Chicago or way points; pneumatic tired vans; all loads insured. C. E. Sample, Federal 9157.

NEXT week, from N. Y., Phila., Chicago, loads to Rochester, Buffalo, Detroit, Cincinnati, H. Y. Cray, Linden 1850.

WANTED—Return load from Cleveland, Warren or Youngstown; special rate, Oakmont 1443.

FOR RENT Furnished Rooms 30

Aiken Ave., 628— New decorated first and second floor rooms. Roup and Shadyside Station; suitable business lady or gentlemen; reasonable rent. Mayflower 4798.

AT Perrysville ave., 2225—Room, gent or couple; conv., adults. Fairfax 8534.

ATTRACTIVE rms., Pt. Breeze Dist., 206 Elysian st.; excellent table. Mo. 9281.

ATTRACTIVE ROOM—Beautiful large 2d floor front room, large closet, steam heated; also fire place; new furniture; a wonderful room for man and wife or elderly gentleman; just refinished; should be seen to be appreciated. 226 S. Pacific ave., one block from Penn street car. Phone Hiland 4537-J.

BROOKLINE—Attr. front room next bath, suitable gent. or couple. Lehigh 7438.

CALIFORNIA AVE., 3915—Newly furnished front room, furnace heat, shower bath; 20 minutes to city. Linden 5213-R.

COLTART AVE., OAKLAND—Single furnished room, all conveniences; Gentile; references. Mayflower 2878.

CRAIG ST. N., 151—Four furnished rms., each suitable for 2. Mayflower 6267.

CRAFTON—Large front rm., priv. home; nr. trains and st. cars. Walnut 0627-W.

DORMONT Potomac ave.,—1, 2 or 3 rms., cheap; no gas or R. LE 3582-R.

DORMONT—2 front rooms, 1 sq. to car line; reasonable. Lehigh 0789-R.

DORMONT—Nice room, private home, near cars, $5 week. Lehigh 3263-R.

E. E., 506 S. Mathilda st.—Large front room, suitable business couple or lady; home privileges. Schenley 1661.

ELLSWORTH, 5220—Well furnished room, private bath; also single room. Mayflower 3124.

FAIRMOUNT, 140 S., E. E.—New attractive bed-living room in high-class home, for lady employed; piano, etc. Mont. rose 8019.

FLEMING AVE., 3620—1 or 2 rms. for 1 or 2 gentlemen, shower. Linden 5064-R.

FORBES ST., Wilk.—Room next bath, $20 one person, $25 for two. Franklin 9306-J.

FURNISHED room, semi-private bath; use of phone; Gentile only. Schenley 1875.

HAYS ST., 5818, E. E.—Cozy rm., gentleman, private home. Montrose 8662.

JONATHAN ST., 7230—One nicely furnished front room, alcove, Victrola; 2 min. to Homewood station. HI. 3531-R.

KENTUCKY AVE.—CHEERFUL SITTING ROOM AND BEDROOM, TWIN BEDS; MEALS IF DESIRED. MAY 3929.

KNOXVILLE—Comfortable room, private home; gentleman. $5. Lafayette 0296-W.

LANG AVE., S., 621—Large rm., running water, single, $5; double, $6. Gentlemen.

MARGARETTA ST., E. E.—Room next bath, private home. Hiland 1636-J.

M'KEE PLACE, 241—Near Forbes st., rooms with board; water in room; pleasant location. Schenley 9050.

MILLVALE AVE., S.—Furn. room, all conveniences; couple or single person. Near all cars. Mayflower 2974.

MT. LEBANON—2 well fur rms., 2nd floor; near bath, cars, bus service. Lehigh 4266-W.

MT. WASH—819 Southern ave.—Room for one or two persons; reasonable rent.

MT. WASH.—Clean rm., next bath, priv. family. 0145-J.

MT. WASH., 30 Soffel st.—Large room, use of bath. Lafayette 7016.

NOBLE ST., 420, off Claybourne, E. E.—nicely furnished room next bath. Montrose 4308.

N. S.—Nicely furnished room, use bath and laundry; 15 minutes city. Cedar 3650-J.

N. EUCLID AVE., 731—Room, business man or woman; priv. family. MO. 2991.

N. NEVILLE ST., 311—Large room, 2 men or couple employed. Mayflower 8575.

OAKLAND, $25.00 month; steam heated, next bath, garage, private family. Mayflower 7816.

OAKLAND—2 rooms, bath, 7 min. from Pitt; private home. Mayflower 5775.

PERRYSVILLE AVE., 2321—Room for gentleman. Garage if desired. FA. 5793.

PRIVATE BATH

A LARGE SECOND FLOOR ROOM, WITH 5 LARGE WINDOWS; HEAT; ALL CONVENIENCES; OAKLAND. WALKING DISTANCE TO CARNEGIE TECH; SUITABLE FOR 2 OR 4 MEN. $5.50 EACH PER WEEK. SCHENLEY 1274.

SHADYSIDE DIST.—Nicely furnished rm.; conveniences; private family. May. 1164.

SOUTH Negley, 815, beautiful second floor front room, connecting bath. Mayflower 0177.

S. NEGLEY AVE., 301—Room for refined gentleman in private home. MO. 8646.

S. PACIFIC AVE.—Front alcove room, priv. family; all conv. Montrose 6054.

S. WINEBIDDLE, 361—Large well furn. room, private home. Montrose 7863.

WILKBG—2-rm. suite, bedroom, living rm., priv. home, 4 min. sta., bus, cars; gentleman or couple pf., Gentiles. FR 6825-R

WILKINSBURG, Whitney ave., 403—Large 2nd fr. room, 2 men. Franklin 9307-R.

MENTION THE SUN-TELEGRAPH WHEN ANSWERING ADVERTISEMENTS.

Unfurnished Rooms 31

BELLEVUE, 700 Shade st.—4 mod. rms, conveniences, $40. Linden 3935.

BRASHEAR ST., 7722—2 rooms, all conveniences, $25; adults. Franklin 7323-J.

BROOKLINE—3 nice rooms, conveniences, $28.50. Lehigh 0578-R.

CARRICK—Three rooms first floor, conveniences, $25. Holobar, 1801 Plateau, corner Newett; car stop Cherry.

DORMONT—Three rooms, use bath, con. Private phone, $35. Lehigh 5951-J.

E. E.—103 Meadow st., 3 rm. apt., private bath, sink, separate meters, $28.

GREENTREE—4 rooms, 2d floor, bath, heat and light, $30. Walnut 3036-J.

HARBOR ST., 2154—3 large rms., use bath, couple, $30. Cedar 5407-R.

HILL AVE., Wilkinsburg—3 rooms, very desirable, A-1 condition, all conveniences, furnace heat furnished, separate gas meters; lower street; near cars and stores; adults; $35. Franklin 6930-W.

KINCAID ST., 5458—3 rms., 3rd floor, sink, conven. Adults. Montrose 9136.

LINCOLN Dist.—Grotto st., 1322—3 bright sired; well fur. afayette 5516-W.

MT. WASH.—819 Southern ave.—3 rooms, 2d floor, near cars; reasonable rent.

MT. LEBANON—4 ROOMS, ALSO GARAGE; ADULTS. LEHIGH 2774-J.

N. MURTLAND AVE., 1210—2 connecting front rooms, first floor, $20.

OAKLAND DIST.—4 or 6 rooms; all conveniences; $43. May 4727.

PERRYSVILLE AVE.—2 rooms, bath, sing, private entrance; porch; privileges; new brick house. Fairfax 9420.

PERRYSVILLE AVE. DIST.—3 or 5 rms., all conveniences; near cars; reasonable. Fairfax 0420.

SHETLAND, 6512—3 rooms, sink, 3d floor, heat, light, $25. Hiland 7657.

SQ. HILL—3 rooms, 1st fl. furnished or not; child welcome. Hazel 0920-W.

THREE 2nd floor rooms, $38; light and gas included. Lafayette 1073-J.

WALKER ST., 515, N. S.—2 large rooms, conveniences, $27.50. Fairfax 3945.

WARRINGTON, 986—1st floor, 4 rooms, bath, furnace, adults, $35. LA. 1927-J.

WEST VIEW—125 Lakewood ave., 3 rooms and bath, 1st floor, also 5 rooms, private bath, 2nd floor. Call West View 1578-J.

WILKINSBURG—4 nice rooms, bath, conveniences, $45. Franklin 2913-R.

MENTION THE SUN-TELEGRAPH WHEN ANSWERING ADVERTISEMENTS.

Apartments 35

SWISSVALE.
Michigan ave., 7122—5 rooms, frigidaire, $75; 3 rooms, $30; 4 rooms, bath, $28. Franklin 8636-J.

CARRICK—Modern apartment, 4 rooms, bath, Murphy bed, range, steam heat free; desirable location; $59. Phone Lehigh 3690-R.

LIBERTY AVE.—6 rooms, bath, gas, electric; rent $55. Fisk 0955-R.

APARTMENT—Third floor, 6 rooms and bath. Phone Montrose 8124.

FINE apartment, best part Squirrel Hill. Call Court 2039.

FOR RENT Housekeeping Rooms 32

APARTMENT Three furnished rooms, private bath, $50. Montrose 9993.

CRAIG ST., N., 272—Furn. housekeeping apartment. Mayflower 8784 or 2530.

E. E.—Beautiful front rm., near Penn, Negley; couple. Montrose 9316.

E. E.—Beautiful front room, near Penn, Negley; couple. Montrose 9136.

FRIENDSHIP AVE., 4738—Large room, kitchenette, sink, nr. W. Penn Hospital.

HIGHLAND Ave., N., 316—2 large cozy rms., 1—1st and 1—2nd floor, $7 & $8.; each furn. complete. Hiland 1035-J.

IVY ST., 709—Two connecting housekeeping rooms, second floor, private, all conveniences.

KNOXVILLE — 2 rooms and kitchenette, next bath, comp. 44 car. LA. 0676-W.

KNOXVILLE—2 well furn. rms., couple employed or bus. women. LA 0504-J.

MAIN ST., E. E., 367—2 housekeeping rooms, $35 month. Fisk 1989-J.

N. S.—Extra large rm., 2nd floor, front. 2 girls, $5. Fairfax 7285.

PENN AVE., 5611, two 2nd floor front rooms, kitchenette, excellent location.

PERRYSVILLE AVE. dist., 2 lovely 3rd fl. furn. rms., reason. Adults. FA. 7723.

225 SO. ST. CLAIR ST.—Furnished and light housekeeping rooms, conveniences. Montrose 9372.

SUNCREST ST., 331—2 rms. or 3 if decided; well fur. Lafayette 5516-W.

WITHERSPOON ST., 7203, Morningside—Modern 5-room brick, tile; shower bath, copper plumbing; instantaneous water heater; hardwood floors; furnace; front, rear porch; very nice location; $60; garage, $7; poss. Oct. 1. Hiland 0975-M.

GREENFIELD DISTRICT.
4113 Lydia st., 4 rooms, bath, elec.... $40
919 Lilac st., 6 rooms, bath, electric.. $45
4130 Delevan st., 5 rooms, bath, etc.... $50
SAMUEL H. DAVIS COMPANY,
503 Farmers Bank Bldg.

JANCEY ST., 1679—Mod

Coal & Timber Lands 79

TIMBER stumpage, mile railroad (front). Close to Pgh. Humphrey, 506 Lyceum Bldg., Pgh.

Wanted, Real Estate 80

WANTED—6-room house or larger in any good section, not over $10,000. Write P. O. Box 567, Pittsburgh, Pa.

Mortgage Loans 81

YOU will secure your second mortgage from us if you investigate the personnel of this institution.
712 FRICK BLDG.

Pennsylvania United States Bond & Mortgage Corp.

George R. Wallace, President.
E. J. Kress, Vice Pres.
Geo. E. Dorman, Vice Pres.
Joseph W. Ward, Treas.
Chas. W. Carlson, Asst. Secy. & Treas.

PAY OFF FIRST
AND SECOND MORTGAGES.
Borrow enough to pay your present mortgages and debts; large financial institution will lend 75% of valuation on desirable properties anywhere; no limit to amount; straight or payment; free appraisals. Owners write Treasurer, Box 466, Pittsburgh.

MORTGAGES TO SUIT
your ability and your desire; as we represent individuals, we can arrange financing without definite schedule. First and second mortgages, straight and monthly payments; bring deed.
Lawton Real Estate Co.
436 Diamond St. Court 1348.

BUILDING AND LOAN FUNDS. Immediate appraisal and closing; no red tape, publicity or advance fees; mortgages obtained on residences, apartments and business properties anywhere around Pittsburgh; information cheerfully given without obligation. See representative 528 Fourth ave. (street floor) Court 1698. Evenings and Sunday Hazel 6570.

REDUCE your monthly payments by arranging one of our 75% first mortgage, $10 per month per thousand includes everything. Low title charges. No advance appraisal fees. Manager Loan Department, Box 507, Pittsburgh.

SOUTH HILLS. Carrick and adjoining districts preferred by old-established building and loan association to invest mortgage money; liberal appraisal without cost; no delay. Write Secretary, Box 3, Mt. Oliver.

PRIVATE MONEY
To invest in several straight first mortgages; have about $30,000.00; moderate title fees. Box 309, North Side.

Ample Mortgage Funds
Large and Small Loans.
J. F. ERNY, Commonwealth Bldg.

$500,000 READY on first mortgages. $250,000 on second mortgages construction loans, heirs to estates.
ADOLPH KLEIN, BERGER BLDG.

FIRST and second mortgage money available in any amount up to $15,000. Results are prompt if security is good. C. J. Kerr, 331 Fifth Bldg.

SECOND Mortgage Loans, 6%, personal funds, small expense, immediate answer. Lehigh 7492.

Office & Store Equipm't 89

REMINGTON Typewriter, No. 10—Like new. Perfect condition. Will sacrifice. 264 Ad'on Apts., Mellwood and Bayard.

ICE BOX, cash register, 2 showcases, good condition; will sacrifice. Carrick 3472-J.

DICTATING Machines, guaranteed; low prices. 6138 Jenkins Arcade, Grant 1405.

CONTRACTOR wants to sell electrical supplies, all equipment. Fr 5009.

Household Goods 86

KELVINATOR, $457 value, $350; terms. Geo. S. Hards, 1430 Potomac ave., Dormont.

$275 Mohair Suite, $98
Also late style walnut bedroom and dining room suites and other living room suites at wonderful bargains. All new, perfect. R. R. Storage, 324 Liberty ave.

Transferred, Must Sell
Entire house of furniture, rugs, lamps, dining room, living room and bedroom suites bought 3 months ago; exceptional opportunity. Call Franklin 2195-J.

Real Furniture Bargain
Mohair suite, dining room suite, bedroom suite, rugs and other apartment contents. Elegant condition. Fairfax 8553.

$300 Dining Room Suite, $149
Wonderful genuine 10-piece walnut suite; new; perfect. R. R. Storage, 324 Liberty ave.

$400 3-p. Mohair Suite $165
Dining room suites, bedroom suites, housefurnishings complete. Quality Furniture Co., 1012 Western ave., N. S. Open eves.

$300 Bedroom Suite, $149
Beautiful genuine walnut suite, new, perfect. R. R. Storage, 324 Liberty ave.

$25.00 SOCK knitter, also gas range, best cond.; real bargain. Call 5673-R.

6 CHAIRS, dresser, 2 beds complete, also carpets, Mayflower 8217.

BEAUTIFUL antique chair for sale cheap. Franklin 3541.

BED davenport, comfortable and roomy. Montrose 2746.

Radio & Equipment 88

RADIOLA, superhetro and Brunswick console. Comp., $150. Franklin 3425-M.

GAROD—Radio, complete, B Eliminator, $30. Good condition. Lafayette 6151-R.

$295 ATWATER KENT, 6 tube, cabinet, Philco elim., sacrifice. Lehigh 7309-J.

ATWATER KENT—Five-tube model 20 complete, $40. Call Carrick 0419.

Wearing Apparel 90

NUTRIA coat, 1 year old, size 16, reasonable. Atlantic 2883 or Grant 3146-J.

Machinery & Tools 91

MINE CARS, scale, screen, rail tipple, 2-ton D.M.C. truck. Linden 0310.

MENTION THE SUN-TELEGRAPH WHEN ANSWERING ADVERTISEMENTS.

Loans on Jewelry 83

Of Course We Can Help—Loans at 6% Yearly Interest
on DIAMONDS JEWELRY WATCHES — LISTED STOCKS LISTED BONDS FURS, SILVER

½% per month to 2½% storage. Yearly loans with renewals or monthly repayments. Furs—special rates. Modern Bank-like methods. Lady's especially, appreciate our courteous service.

JOS. DeROY & SONS
Diamond Loan Association
(10 Loan Companies Combined)
311 Smithfield St. Entire Building
Opposite Postoffice — Use Elevators
Original Location ½ Century

LOANS AS LOW AS 1%
ON DIAMONDS
WATCHES, JEWELRY STOCKS AND BONDS
We also loan at low rates on SILVERWARE, CAMERAS, GUNS, FURS, TOOLS, TRANSIT INSTRUMENTS, MUSICAL INSTRUMENTS, Old Gold, Silver and Platinum Bought.
GALLINGER'S, 929 LIBERTY AVE. Phone Atlantic 5207. Established 1854

LOANS ON DIAMONDS
Watches, jewelry and all articles of value.
Wolks, 410 Market st., Opposite McCann's.

MENTION THE SUN-TELEGRAPH WHEN ANSWERING ADVERTISEMENTS.

Loans on Automobiles 84

Need Money ON YOUR AUTOMOBILE?
WE FINANCE INDIVIDUAL OWNERS WITH CLEAR TITLES. SMALL UNPAID BALANCES FINANCED. INTEREST AT 6% ON UNPAID BALANCES. ANY AMOUNT UP TO $1,000. NO INTERFERENCE WITH USE OF CAR.
Pgh. Finance Corp.,
801 American Bank Bldg., Grant St. at Sixth Ave.
Opposite William Penn Hotel.
Call, Write or Phone Atlantic 6025.

OUR LAWFUL RATES SAVE YOU MONEY ON YOUR
AUTOMOBILE LOAN
No interference with use of car. $11.00 a month pays interest and principal on $100.00. NO OTHER CHARGE.
OHIO FINANCE CO.,
1204 FIRST NAT'L BK. BLDG.

LOANS $10 to $300

The following companies are licensed by the state banking department and bonded to the state.

Housekeepers
WE WILL LOAN YOU
$15 to $300
WITHIN 24 HOURS
On household goods, pianos, victrolas, etc., without removal from premises, for any length of time, one to 20 months.
Loans can be paid in full at any time. Interest charged only for actual time you use money.
National Loan Co.
Room 306 CITIZENS BANK BLDG.
Corner Wood & Diamond Sts.
PHONE ATLANTIC 2-5-3-9.

HELPFUL LOANS
UNDER STATE SUPERVISION
$10 to $300.
LOANS TO HOUSEKEEPERS.
We make loans for any useful purpose if you are housekeeping. Low lawful rate. LOW RATES. BEST TERMS. LONG TIME
THE COST IS SMALL.
$ 10 for 30 days costs $ .35
$ 40 for 30 days costs $ 1.40
$100 for 30 days costs $ 3.50
$200 for 30 days costs $ 7.00
$300 for 30 days costs $10.50
Other amounts in proportion. Every dollar paid on loan reduces the cost.
LOANS MADE IN ALL NEARBY TOWNS
If not convenient to call, write or phone. Information cheerfully given without obligation.
NO INDORSERS. NO FINES. NO FEES.
PHONE COURT 3-4-8-6.
Guarantee Loan Co.,
Room 403, Arrott Bldg.,
N. W. COR. 4TH AND WOOD ST.

$10 to $300
TO HUSBAND AND WIFE
At lawful rates on short notice. We give you all the time you need to repay a loan and only charge you for the actual time you have the money.
$ 2 PER MONTH PAYS $ 40 LOAN
$ 4 PER MONTH PAYS $ 80 LOAN
$ 5 PER MONTH PAYS $100 LOAN
$15 PER MONTH PAYS $300 LOAN
Plus Lawful Interest.
Other Amounts in Proportion.
Every Dollar Paid On Loan Reduces the Cost.
No Endorsers
PHONE COURT 2890.
Popular Finance Corporation
Room 506, Arrott Bldg.,
N. W. COR. FOURTH & WOOD ST.

LOANS UP TO 300 DOLLARS ON YOUR NOTE
At lawful interest, no deduction. PERSONS owning furniture, real estate, or with salaried positions accommodated. 24-hour service. Repayment arranged to suit borrower's requirements. A quick, dignified and confidential way to obtain immediate financial assistance. Our methods cheerfully explained. If you cannot call in person, write or telephone and our representative will see you.
NO FEES
Our Business Makes Friends
INTERSTATE COLLATERAL LOAN CO.
604 ARROTT BLDG.
COR. FOURTH & WOOD ST.
TELEPHONE COURT 3256.

WE INVITE YOU
To Open Your Account
With the "Peoples," a bonded and licensed company by the state banking department.
It all depends on yourself what the loan will cost as we only charge interest for the number of days you have it. Duties and payments arranged to suit your convenience. Let us centralize your indebtedness. You'll like our friendly policy of helpfulness and way of doing business.
PHONE ATLANTIC 3574.
Peoples Loan Co.,
814 Empire Bldg.
Liberty Ave. and Stanwix St.

CONFIDENTIAL LOANS
Any amount on personal property or real estate; plenty of funds, no delay; see us first. Business Realty Co., Park Bldg.

MENTION THE SUN-TELEGRAPH WHEN ANSWERING ADVERTISEMENTS.

Miscellaneous 85

SAVE ONE HALF
PLUMBING HEATING of All Kinds also Tinning Roofing, Paints and Stoves
ASK FOR FREE CATALOG
"Be Your Own Plumber"
COPYRIGHTED 1914
BURKE (4) BROS.
433 Liberty Ave. Dept 581 Pitts., Pa.

Get Our Estimate

On your PLUMBING OR HEATING WORK. We furnish all material, do all the work and save you money. Our superintendent will tell you just what the job will cost and you can arrange for it ENTIRELY PAYMENTS. Get our Catalogue or come in and look through our showrooms.
Manufacturers' Dist. Co.,
325-327 Penn Ave., Pittsburgh, Pa.

Ross Plumbing Supplies

WHOLESALE TO YOU.
Pipe and Fittings,
Pipe Cut to Order.
OUR STORES:
228 Second Ave., City.
6322 Frankstown Ave.
557 Homewood Ave.
455 Merchant St., Ambridge.
554 Fifth Ave., Mckeesport.
Send for free catalog.

DIRECT TO YOU
Your heating problems solved by competent men. Satisfactory terms. Free estimates.
Call or write,
Sunbeam Heating Company,
More HEAT Less FUEL
2637-39 5th Ave.
TEL. MA. 2949.

SPECIAL Sale! Paints, supplies, shingles, roll roofing, wall paper, brushes. Below wholesale any quantity. Pittsburgh Jobbing Co., 2139 5th av.; Grant 7936. 335 Water st.; Court 9100.

5-WAY woven wire enclosure 8x9, with door and window; suitable for cashier's cage or stock room. Linden 3580-J.

Automobiles For Sale 94 Automobiles For Sale 94

CROWDS MEAN SOMETHING

WHY?

Pittsburgh's Greatest Automobile Sale

WHERE?

Pierpoint Motor Co.

Hundreds and Thousands of Miles of Good, Unused Transportation Being Sold at AMAZINGLY LOW PRICES

SELECTION FROM ALL MAKES ALL MODELS

WIDE RANGE OF PRICES

WE HEREWITH LIST A FEW OF THE MANY VAUES:

1925 Hupmobile Sedan	$195
1927 Hudson Sedan	495
1928 Essex Sedan	475
1925 Cleveland Sedan	195
1925 Hudson Coach	295
1927 Essex Sedan	395
1927 Hudson Standard Sedan "127"	795
1926 Chrysler Coach	349
1926 Oakland Sedan	395
1926 Dodge Touring	150
1927 Hudson Standard Sedan "127"	750
1927 Chevrolet Coach "AA"	350

100 OTHER BARGAINS.
TERMS ARRANGED
REMEMBER—IT COSTS NOTHING TO LOOK
AND
A WISE BUYER WILL ALWAYS LOOK

Pierpoint Motor Co.

5001 BAUM BLVD.
Open Evenings MA 3100 Open Sunday

REPOSSESSED CARS
PRICED TO MOVE RAPIDLY
1928 Ford Tudor—Model A.
1928 Ford Roadster—Model A.
1928 Ford Sport Coupe—Model A.
1929 Reo Flying Cloud Sedan.
1928 Willys-Knight 70-A Sedan.
1928 Hupmobile 6 Sedan.
1928 Marmon 68 Coupe.
1928 Chrysler 62 Roadster.
1928 Chrysler 52 Sedan.
1928 Essex Sedan.
1928 Dodge Senior Six 4-pass. Coupe.
1928 Durant 4 Sedan—New.
1927 Peerless 60 Coupe.
1928 Hudson Brougham.
1925 Buick Master Coach.
1922 Lincoln 5-pass. Coupe.
1925 Willys-Knight 65 Sedan.
1925 Star 4 Truck.
AUTOMOBILE FINANCE CO.,
5526 Penn Ave. Montrose 7600.
Open Evenings and Sunday.

DIAMOND GARAGES
All kinds metal, wood or concrete.

They pay big returns on the investment. You need no cash.
THE DIAMOND HDW. MFG. CO., Court 4796-4785—Eve's, Fr. 1469-R. 224 Fourth Ave., Pittsburgh, Pa.

FOR BETTER USED CARS
See Our Used Car Dept.
OLDSMOBILE PGH. CO.,
Beatty at Baum blvd. Hiland 1201.
Also On the Lot.
Penn & Hays st., Wilkinsburg. FR. 1548.

OWN A STEEL GARAGE
NO CASH DOWN
20 MONTHS TO PAY
WASHINGTON CONSTRUCTION CO.
429 Penn Ave. Room 1009
Atlantic 7770. Nite Phone FA-1230

DODGE BROS. six-cylinder coupe with rumble seat; 1928 model; 5 wire wheels, bumpers, painted blue; mechanical condition A-1; low mileage; 4-wheel hydraulic brakes; price $1,250; $500 down, balance 12 mos.; your car taken in trade. For demonstration call Mr. Frost, Hiland 3539.

CHRYSLER 70 Coach, 1926, with new duco paint, 5 brand new tires; upholstering good; mechanical condition A-1; 4-wheel brakes, bumpers; have another car in family and wish to dispose of this car; price $650; when you see this car and ride it I think you will appreciate that price is O. K. Call Montrose 2260 evenings.

DODGE six-cylinder sedan, 1928 model, like new; velour upholstering, fully equipped; 4 practically new N. S. tires, bumpers, shock absorbers; paint like new; driven less than 4,000 miles; price $1,195; $478 down, balance 12 mos.; your car taken in trade. For a demonstration call Mr. Roush, Hiland 3539; four-wheel hydraulic brakes.

PONTIAC COACH, 1928, like new, General cord tires, driven very little, fully equipped; you can't tell this car from new; $675; $270 down balance 12 months; your car taken in trade. Call Mr. Hickman for demonstration. Hiland 3539.

Steelcote RUBBER AUTO ENAMEL
HEADQUARTERS, 206 MARKET ST.

1927 CHRYSLER 60 Coach.
1926 Chrysler 70 Touring.
1928 Chevrolet Coach.
1926 Chrysler 70 Coach.
1926 Chrysler 70 Sedan.
1927 Buick Roadster.
Real bargains. Phone Aliquippa 280-J.

R. J. BAUMAN

Chev., 1927, Landau, fully eq.	$450
Chev., 1927, Coach, fully eq.	350
Pontiac, 1927, Sedan, fully eq.	350

725 ROSS AVE. WILKINSBURG. FR. 7003

DODGE SEDAN—Very late 1927 deluxe special factory paint job, 2 practically new tires, fully equipped; will take your car in trade; price $695; $278 down, balance 12 mos.; this car has the fast four motor. Call Hiland 3539.

BUICK—Must be sold at once. This is a standard six, four-passenger coupe in A-1 shape, new tires; paint like new; you must see this car to appreciate this value; 1926 model; make me a reasonable offer, as I need money. Call Hiland 3690-R.

LIGHT six, Winton, model 640, 4-passenger coupe, like new. Must sell for storage. Will take large touring car in trade. Time payments if desired. See this car. Pickle Body Works, 115 South Beatty St., E. E.

BUICK 1928 4-door tour, brougham, 5-passenger sedan, 6 brand new tires, 9,500 miles, $1,295. Southern Buick Sales Co., Brownsville rd., near McKinley. Lafayette 0489 or 0490.

1923 NASH TOURING, $125. Good engine, 2 new tires; other tires good; new rear end; owner buying closed car. Franklin 4306.

DODGE sedan for sale—1925 De Luxe in best mechanical condition; good tires; velour upholstering; fully equipped. Franklin 3524-R. Price $395.

STAR Six Sedan, splendid condition; low price. B. H. Werner Co., 2131 Brownsville road.

CHEVROLET 1923 coupe, A-1 condition; good tires; $75. Franklin 6702-J.

FORD 2-door sedan, 1927 model, excellent condition, wire wheels, $225. See Mr. White, 209 Water street. Court 0456.

CHRYSLER 70 Imperial Sedan; repainted; in excellent condition; $483; easy terms. Lafayette 5100.

1926 DODGE Coupe. This car is in A-1 condition; a real buy for $375; terms. Call Lehigh 5660.

LATE model Dodge Coupe; repainted. $185. Terms. Lafayette 5100.

1927 PONTIAC Coupe; good condition. $300. Call Franklin 1534-J.

JEWETT tour.; good condition; cheap. 125 Church st., Turtle Creek. Valley 855-M.

1925 BUICK Standard 2-door sedan, fine condition, $550; terms. Call Lehigh 5660.

BUICK—Master "6" sedan, mechanically A-1; newly painted, $275. Linden 1236.

OLDSMOBILE four, touring, A-1 condition; first $75 takes it. Brandywine 2940-J.

OAKLAND LANDAU SED., 1927 SPLENDID CONDITION. $630. MO. 3945.

1926 FORD Roadster; new paint; a real buy; $125; easy payments. LA 5100.

OAKLAND—4-door sedan; A-1 condition; 4-wheel brakes; $175. Cedar 2170-J.

Automobiles For Sale 94

NASH—1926 4-door sedan. Special 6; motor guaranteed; A-1 condition; $475. 3323 California ave., N. S. Linden 1236.

PEERLESS 5-Pass. Brougham, 4-wheel brakes, balloon tires, A-1 condition; will sacrifice. $375.00. Call Homestead 0404-R.

BUICK—1926 Master, 5-pass. sedan; excellent condition; motor perfect; a real bargain for $280 down. Linden 1236.

DODGE Sedan, late 1925; a deluxe model; A-1 shape throughout; fully equipped. $395. Call Franklin 3524-R.

STUDEBAKER coupe; late '24 big 6 5-pass.; perfect condition; $575. 3323 California ave., N. S. Linden 1236.

1927 CHRYSLER 70 Coach; 10,000 miles; $75; terms. Auburn Sales Co., 3024 W. Liberty ave. Lehigh 7811.

DODGE, 4-pass Coupe, balloon tires; motor excellent; a bargain, $500; easy payments. Lafayette 5100.

FRANKLIN Touring, good buy for $100; terms. St. Clair Sales, 3257 W. Liberty ave. Lehigh 5660.

1925 BUICK 4-passenger coupe. A fine business coupe for only $300; terms. Call Lehigh 5660.

1925 STUDEBAKER Coach $550; good condition; terms. Call Lehigh 5660.

Trucks & Tractors 95

3-TON ROAD BUILDERS
With jobs for balance of year. 1927 models, DW18 Sterlings, like new, 36x7 dual pneumatic tires, 3-Batch bodies, Heil hoist, cab and electric lights. For further information call Mayflower 2576. Evenings, Mayflower 5185, or write Sterling Motor Truck Co., Forbes Field, Pittsburgh, Pa.

SOLID TRUCK TIRES
Slightly used solid tires; all sizes; almost new; it will pay you to inspect these; open evenings till 9 p. m., Sunday till 3 p. m. Sensord Rubber Co., 4612-14 Forbes St. Schenley 4090.

"FORD TRUCKS"
Sell cheap for quick disposal.
BISHOP & PORTS, INC.,
Walnut and Aiken Aves. Mayflower 5892.

KELLY-SPRINGFIELD truck pneumatic tires front and rear, underbody hoist and motor. Just back from factory with general overhauling as motor is as good as new. Price $1,250 for quick sale. McDonald Garage, Jeannette, Pa.

2 LATE model Mack 5-ton dump trucks; A-1 condition; cheap to quick buyer. 1817 Fifth ave. Grant 8732.

WILL trade truck with large moving body; make offer. Call evenings after 6 p. m. Franklin 8070-M.

BRAND new 2½-t. heavy duty tk., cost $1,400, sac. $1,500, set. est. WA. 1712.

Automobile Accessories 96

ALL kinds of used tires for any make of car. Open evenings. 3212 Brighton Road. Linden 1090.

THREE new 33x5 Pharis tires, $15 each. Call Fairfax 7956.

Wanted, Automobiles 97

WILL pay cash for good used cars. 1845 Forbes st.

Musical Instruments 87

$500 Player Piano, $195
We received in exchange on a Grand a good $500 style player piano; it's in good playing condition and a real buy at $195; complete with bench and 12 rolls music. Easy terms arranged.
HOFFMAN'S MUSIC HOUSE.
537 Wood St.

PLAYERS, SAMPLE DEMONSTRATORS AND BANKRUPT STOCK, NEW, $315 TO $495; PAY DOWN WHAT YOU CAN SPARE; VERY EASY TERMS. OLD PIANOS, PHONOGRAPHS, AUTOS, ANYTHING OF VALUE TAKEN AS PART PAYMENT. OPEN EVE. 967 LIBERTY AVE.

AUTOMATIC Victrola, $600 value, $325; terms. "Hards," 1430 Potomac ave., Dormont.

Special Piano Tuning, $2
Tuned, cleaned, polished by factory expert on orders this week. R. Long, Hiland 9501.

BRADBURY UPRIGHT—Wonderful tone quality; used by musician. Will sacrifice to student or teacher. Linden 2606-M.

PHONOGRAPHS, uprights, $15, pay $1 down and $1 weekly. Open eve. 967 Liberty ave.

GRAND PIANOS—Will sell cheaply to move stock; easiest terms in Pittsburgh. 967 Liberty ave.

WONDERFUL $295 Edison and records; sacrifice $100; A-1. Hiland 0792-R.

GULBRANSEN player piano, A-1, 200 rolls, cabinet, $150. Walnut 1047-M.

STECK upright piano, good condition, sacrifice. Mayflower 8217.

Dogs, Cats, Etc. 100

PEKINGESE pup, pedigreed, very reasonable. Franklin 9276-M.

Horses, Cows, Etc. 101

BLACK horse suitable for one-horse wagon; good worker. See Chas. Arbuthnot, 204-6 Penn ave.

PONY and saddle; bargain. Call Oakmont 1045-R.

Legal Notices 107

RALPH & MONTGOMERY,
Attorneys-at-Law,
607 Jones Law Bldg., Pittsburgh, Pa.
In the Court of Common Pleas of Allegheny County, State of Pennsylvania, ss: No. 2687. April term, 1928, in re estate of William I. Fife, a weak-minded person. To all persons interested—Notice is hereby given that the first and final account of R. Howard Fife, guardian, appointed by the above court at the number and term aforesaid was filed in said court on September 10, 1928, and that unless exceptions are filed thereto before October 3, 1928, the account may be confirmed and $1,759.49, a balance for distribution may be ordered distributed to those entitled to said funds.
R. HOWARD FIFE,
Guardian.

J. I. SIMON, Attorney-at-Law,
Plaza Bldg., Pittsburgh, Pa.
In the Court of Common Pleas of Allegheny County, Pennsylvania, ss: No. 1956, July term, 1928. Frederick J. Ertel vs. Margaret Elizabeth Ertel. In divorce a vinculo matrimonii. To Margaret Elizabeth Ertel, respondent: The subpoena and alias subpoena in the above case having been returned non est inventus, you are hereby notified and required to appear in said court on the first Monday of November, A. D. 1928, to answer the petition and libel filed in said case.
ROBERT H. BRAIN,
Sheriff.

Garages For Sale 99

TWELVE MONTHS TO PAY
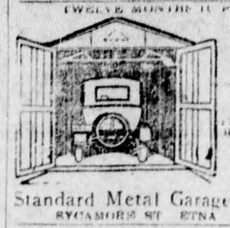
Metal Garage Mfrs.
A Call will bring our representative
Phone site ing 1075 or evenings
terviews 4017
Standard Metal Garage Corp.
SYCAMORE ST ETNA PA

Auction Sales 106

AUCTION SALE
10:00 A. M.
Wednesday, September 26, 1928.
Furnishings of a large home for storage charges.
Hoeveler Warehouse Co.,
750 Millvale Ave. Terms: Cash.

Official—Miscellaneous 113

U. S. ENGINEER OFFICE, Pittsburgh, Pa. Sealed bids will be received here until 12 noon (Eastern time), October 25, 1928, and then opened, for furnishing all labor and materials and performing all work for constructing two two-story, seven-room lockkeepers' houses at Lock No. 6, Allegheny River. Information on application.

MENTION THE SUN-TELEGRAPH WHEN ANSWERING ADVERTISEMENTS.

Official—Pittsburgh 111

CITY OF PITTSBURGH.
DEPARTMENT OF PUBLIC WORKS
September 25, 1928.

1. SEPARATE AND SEALED PROPOSALS will be received at the office of the City Controller, City-County Building, until 10:00 o'clock a. m., Eastern Standard time, October 2, 1928, and will be publicly opened and read in Council Chamber one hour later for making the following public improvements:

FOR BUREAU OF BRIDGES AND STRUCTURES.

Reconstructing and extending Viaduct No. 2, and constructing Viaduct No. 3, together with ramps and appurtenances on the Boulevard of the Allies, Contract No. 6. Concrete sidewalk and foundations for ornamental concrete wall.

Forbes Street Bridge over Fern Hollow. Concrete and structural steel repairs.

Lincoln Avenue Bridge over Washington boulevard. New concrete sidewalks and malleable iron railing.

FOR BUREAU OF ENGINEERING, GRADING, PAVING AND CURBING.

Gable street, from South Eighteenth street to the northerly line of Gable street, south of Quarry street.

GRADING AND PAVING.

Harcum way, from South Twenty-fifth street to South Twenty-sixth street.

CONSTRUCTION OF SEWERS.

Glee way, from a point about 80 feet south of Sunrise street to the existing sewer on Laketon road, Borough of Wilkinsburg. 60-inch reinforced concrete pipe.

Inverness avenue, southwest sidewalk, from a point about 25 feet northwest of Maynard street to the existing sewer on southwest sidewalk of Inverness avenue, southeast of Fair Oaks street. 12-inch T. C. pipe.

FOR CHIEF ENGINEER'S OFFICE, D. P. W.

City County Building, Air Washer.

2—All bids must be made upon the prepared form of proposal to be obtained at the office of the Contract Clerk, Room 429 City-County Building, on and after September 26th, 1928, upon presentation of receipt for deposit required for contract plans and specifications. Proposals containing any additions, erasures, omissions, alterations, additions not called for, or additional bid of any kind, may be rejected as informal and no bidder will be allowed to withdraw his bid.

3—Bids must be accompanied by a bond in the amount of fifty (50%) per centum of the estimated cost of the proposed improvement, duly and legally executed with a surety or trust company which has complied with the city ordinances relating thereto; said bond shall be in the form of bond furnished by the City of Pittsburgh.

4—Blueprint copies of contract plans and specifications may be obtained at the Bureau of Engineering, Room 440 City-County Building.

Deposits in the amount of $2.00 will be required for each set of specifications and blueprint copies of the contract plans for each of the above-named improvements. Receipts for said deposits will be given and the money refunded upon the return of plans and specifications in good condition and without markig within ten days of the date bids are opened.

5—The Mayor and the Director of the Department of Public Works reserve the right to increase or decrease the amount or class of any portion of the work which they deem necessary, and to reject any or all proposals, or to accept any proposal which they deem it to the interest of the city so to do.

CHARLES H. KLINE, Mayor.
EDWARD G. LANG,
Director Department of Public Works.

NO. 521.

AN ORDINANCE—Authorizing and directing the grading, paving and curbing of Frederick street, from Coral street to Friendship avenue, letting a contract therefor; and providing that the costs, damages and expenses of the same be assessed against and collected from property specially benefitted thereby.

SECTION 1. Be it ordained and enacted by the City of Pittsburgh, in Council assembled, and it is hereby ordained and enacted by the authority of the same. That Frederick street, from Coral street to Friendship avenue be graded, paved and curbed.

SECTION 2. The Mayor and the Director of the Department of Public Works are hereby authorized and directed to advertise, in accordance with the acts of Assembly of the Commonwealth of Pennsylvania, and the Ordinances of the said City of Pittsburgh relating thereto and regulating the same, for proposals for the grading, paving and curbing of said street between said points and the construction of a storm sewer for the drainage thereof; the contract or contracts therefor to be let in the manner directed by the said Acts of Assembly and Ordinances; and the contract price or contract prices, if let in separate contracts, not to exceed the total sum of Eight Thousand Eight Hundred ($8,800.00) Dollars, which is the estimate of the whole costs as furnished by the Department of Public Works.

SECTION 3. The costs, damages and expenses of the same shall be assessed against and collected from properties specially benefited thereby, in accordance with the provisions of the Acts of Assembly of the Commonwealth of Pennsylvania relating thereto and regulating the same, and the City's share of said work to be chargeable to and payable from Code Account No. ——, People's Bond Issue, 1928.

SECTION 4. That any Ordinance or part of Ordinance conflicting with the provisions of this Ordinance be and the same is hereby repealed, so far as the same affects this Ordinance.

Passed in Council Sept. 17, 1928.
Approved Sept. 20, 1928.
CHARLES H. KLINE, Mayor.
Recorded in O. B. Vol. 40, page 312

NO. 522.

AN ORDINANCE—Authorizing and directing the grading, paving and curbing of Gable street, from South Eighteenth street to the northerly line of Gable street, south of Quarry street, letting a contract therefor; and providing that the costs, damages and expenses of the same be assessed against and collected from property specially benefitted thereby.

SECTION 1. Be it ordained and enacted by the City of Pittsburgh, in Council assembled, and it is hereby ordained and enacted by the authority of the same. That Gable street, from South Eighteenth street to the northerly line of Gable street, south of Quarry street be graded and curbed.

SECTION 2. The Mayor and the Director of the Department of Public Works are hereby authorized and directed to advertise, in accordance with the acts of Assembly of the Commonwealth of Pennsylvania, and the Ordinances of the said City of Pittsburgh relating thereto and regulating the same, for proposals for the grading and paving of said street between said points; the contract or contracts therefor to be let in the manner directed by the said acts of Assembly and Ordinances; and the contract price or contract prices, if let in separate contracts, not to exceed the total sum of Thirteen Thousand Eight Hundred ($13,800.00) Dollars, which is the estimate of the whole costs as furnished by the Department of Public Works.

SECTION 3. The costs, damages and expenses of the same shall be assessed against and collected from properties specially benefited thereby, in accordance with the provisions of the acts of Assembly of the Commonwealth of Pennsylvania relating thereto and regulating the same, and the City's share of said work to be chargeable to and payable from Code Account No. ——, People's Bond Issue, 1928.

SECTION 4. That any Ordinance or part of Ordinance conflicting with the provisions of this Ordinance be and the same is hereby repealed, so far as the same affects this Ordinance.

Passed in Council Sept. 17, 1928.
Approved Sept. 20, 1928.
CHARLES H. KLINE, Mayor.
Recorded in O. B. Vol. 40, page 314.

NO. 524.

AN ORDINANCE—Authorizing and directing the grading and paving of Glenn way, from May way to the W. L. of Enfield street, letting a contract therefor; and providing that the costs, damages and expenses of the same be assessed against and collected from property specially benefitted thereby.

SECTION 1. Be it ordained and enacted by the City of Pittsburgh, in Council assembled, and it is hereby ordained and enacted by the authority of the same. That Glenn way, from May way to the W. L. of Enfield street be graded and paved.

SECTION 2. The Mayor and the Director of the Department of Public Works are hereby authorized and directed to advertise, in accordance with the acts of Assembly of the Commonwealth of Pennsylvania, and the Ordinances of the said City of Pittsburgh relating thereto and regulating the same, for proposals for the grading and paving of said street between said points; the contract or contracts therefor to be let in the manner directed by the said acts of Assembly and Ordinances; and the contract price or contract prices, if let in separate contracts, not to exceed the total sum of Fourteen Thousand Five Hundred ($14,500.00) Dollars, which is the estimate of the whole costs as furnished by the Department of Public Works.

SECTION 3. The costs, damages and expenses of the same shall be assessed against and collected from properties specially benefited thereby, in accordance with the provisions of the acts of Assembly of the Commonwealth of Pennsylvania relating thereto and regulating the same, and the City's share of said work be chargeable to and payable from Code Account No. ——, People's Bond Issue, 1928.

SECTION 4. That any Ordinance or part of Ordinance conflicting with the provisions of this Ordinance be and the same is hereby repealed, so far as the same affects this Ordinance.

Passed in Council Sept. 17, 1928.
Approved Sept. 20, 1928.
CHARLES H. KLINE, Mayor.
Recorded in O. B. Vol. 40, page 315.

NO. 525.

AN ORDINANCE—Authorizing and directing the grading and paving of Gold way, from Baum boulevard to Truro way and the construction of a storm sewer for the drainage thereof, letting a contract therefor; and providing that the costs, damages and expenses of the same be assessed against and collected from property specially benefited thereby.

SECTION 1. Be it ordained and enacted by the City of Pittsburgh, in Council assembled, and it is hereby ordained and enacted by the authority of the same. That Gold way, from Baum boulevard to Truro way be graded and paved and a storm sewer constructed for the drainage thereof.

SECTION 2. The Mayor and the Director of the Department of Public Works are hereby authorized and directed to advertise, in accordance with the Acts of Assembly of the Commonwealth of Pennsylvania, and the Ordinances of the said City of Pittsburgh relating thereto and regulating the same, for proposals for the grading and paving of said street between said points and the construction of a storm sewer for the drainage thereof; the contract or contracts therefor to be let in the manner directed by the said Acts of Assembly and Ordinances; and the contract price or contract prices, if let in separate contracts, not to exceed the total sum of Eight Thousand Three Hundred ($8,300.00) Dollars, which is the estimate of the whole costs as furnished by the Department of Public Works.

SECTION 3. The costs, damages and expenses of the same shall be assessed against and collected from properties specially benefited thereby, in accordance with the provisions of the Acts of Assembly of the Commonwealth of Pennsylvania relating thereto and regulating the same, and the City's share of said work be chargeable to and payable from Code Account No. ——, People's Bond Issue, 1928.

SECTION 4. That any Ordinance or part of Ordinance conflicting with the provisions of this Ordinance be and the same is hereby repealed, so far as the same affects this Ordinance.

Passed in Council Sept. 17, 1928.
Approved Sept. 20, 1928.
CHARLES H. KLINE, Mayor.
Recorded in O. B. Vol. 40, page 316.

NO. 527.

AN ORDINANCE—Authorizing and directing the grading, paving and curbing of Gorgas street, from Cathedral street to Ignatius way, letting a contract therefor; and providing that the costs, damages and expenses of the same be assessed against and collected from property specially benefited thereby.

SECTION 1. Be it ordained and enacted by the City of Pittsburgh, in Council assembled, and it is hereby ordained and enacted by the authority of the same. That Gorgas street, from Cathedral street to Ignatius way be graded, paved and curbed.

SECTION 2. The Mayor and the Director of the Department of Public Works are hereby authorized and directed to advertise, in accordance with the acts of Assembly of the Commonwealth of Pennsylvania, and the Ordinances of the said City of Pittsburgh relating thereto and regulating the same, for proposals for the grading, paving and curbing of said street between said points; the contract or contracts therefor to be let in the manner directed by the said Acts of Assembly and Ordinances; and the contract price or contract prices, if let in separate contracts, not to exceed the total sum of Fifteen Thousand Five Hundred (15,500.00) Dollars, which is the estimate of the whole costs as furnished by the Department of Public Works.

SECTION 3. The costs, damages and expenses of the same shall be assessed against and collected from properties specially benefited thereby, in accordance with the provisions of the Acts of Assembly of the Commonwealth of Pennsylvania relating thereto and regulating the same, and the City's share of said work be chargeable to and payable from Code Account ..... People's Bond

WHY PITTSBURGH IS GREAT
In Scientific Industrial Research it Leads the Country

Pittsburgh Sun-Telegraph

TUESDAY, SEPT. 25, 1928

Established 1927, by Pitt Publishing Co. Gazette Square, Pittsburgh, Pa. President William Randolph Hearst; Vice-President and Publisher, H. M. Bitner; Secretary-Treasurer, A. W. Clark; Managing Editor, C. W. Danziger; Business Manager, Guy T. Viskniskki. Entered as second class matter at the postoffice at Pittsburgh, Pa.

National advertising representatives Paul B. ck, Inc., 247 Park avenue, New York; Century Bldg., Chicago; General Motor Bldg., Detroit; Little Bldg., Boston; Guarantee Trust Bldg., Philadelphia; 518 Chancery Bldg., San Francisco.

The Associated Press is exclusively entitled to the use for re-publication of all news credited to it or not otherwise credited in this paper and also the local news published herein. All rights of re-publication of special dispatches herein are also reserved.

Dake Holds Aloft Torch Left by Perry Rodgers

Robert H. Dake, of Pittsburgh, who recently was among the prize winners in the airplane "derby" from New York to Los Angeles, made his return trip profitable by winning the Los Angeles-Cincinnati flight for Class A airplanes, machines able to keep in the air all the time between official control stops. Dake's flying time between the California and Ohio cities was 25 hours, 16 minutes and 42 seconds, his exploit earning him a prize of $2,000 and the distinction of having successfully participated in two notable flights within a short period.

Dake is the first Pittsburgh man to raise aloft the torch left by Perry Rodgers, native of Pittsburgh, who was the first aviator to make a transcontinental flight, and for whom Rodgers Field is named. Rodgers flew alone in the summer of 1911. Dake was one of a number of competitors who started from New York and later from Los Angeles, and he was the first among eight finishers of the latter flight. That is one of the sign posts of the progress of aerial transportation in 17 years. Try to picture that in the next 17 years.

A Cheerful Swede

And a Brave Man.

THIS IS CAPTAIN LUNDBORG.

The whole world has read about Lundborg, the brave Swede, who flew to the Far North, landed his plane on the dangerous, broken ice and carried Gen. Nobile to safety.

That should have been enough achievement in one man's life, but it wasn't enough for the Swede, Lundborg.

Having saved Nobile, he immediately flew back, tried another "impossible" landing, smashed up his plane and found himself buried in the Arctic, in place of the man he had saved.

This is printed to show you how a brave man takes things calmly.

Stranded, his machine smashed beyond mending, with little or no hope of being rescued, Lundborg, the Swede, settles down cheerfully, smiles, lights his pipe and waits to see what will turn up. He's the man in front, in the picture.

It is the spirit shown by many other Swedes, a race often misunderstood in this country.

It is the spirit that carried Charles the Twelfth with a handful of men through Poland and Russia, on to Turkey. It is the spirit that made Charles defy the whole Turkish power, Sultan, army and all, lock himself in his house and threaten to set fire to it to burn himself up rather than surrender.

A good Swede is a good friend, good fighter, brave man. Lundborg proves it, although no proof was necessary.

Poor Lady Cynthia

One Rose Leaf Is Crumpled.

Lady Cynthia Mosley, granddaughter of Levi Leiter, of Chicago, daughter of the late Lord Curzon, viceroy of India, is a Socialist and tried to be a Labor Member of Parliament. Her husband, who will be the sixth baronet Mosley, IS a labor member, and Lady Mosley says she wants to be called plain "Mrs." All very fine and democratic.

But there's a fly in the ointment, a crumpled rose leaf in the mattress. Lady Cynthia says society cuts her because she is a Socialist-Laborite.

That is an interesting illustration of what Charles Fourier calls the "cabalistic" passion.

You may study it at Newport and Cowes, among savages with their mysterious initiations, and among children, with their secret clubs.

No one knows the heart pain of miserable, foolish women trying to get "in society."

It is only equaled by the boredom of those who are in, and forever peeking out, in search of something amusing.

The Hearst Papers Advocate:

1. *An agreement of English-speaking peoples to preserve peace among themselves and to promote the peace of the world.*
2. *Proportional representation in the United States Senate, no state to have less than two Senators. Legislation to enforce prompt constitutional reapportionment in the House of Representatives.*
3. *A separate Department of the Army, of the Navy and of the Air Forces, all united under a Secretary of National Defense.*
4. *Federal action to the limit of Federal powers to abolish illiteracy in the United States under a Secretary of Education.*
5. *Election of Congress in November. Installation on the 1st of January following. Inauguration of the President 1st of January next after November election.*

Needed—One Black-Eye Doctor

Garrett P. Serviss Says:

Is the Earth So Lonely?

IT IS rather difficult to understand the opinion said to have been expressed by Prof. H. D. Curtis, of the Allegheny Observatory, that "it is quite possible that the earth is the only planet on which life exists, and that man, as the highest expression of life, may therefore stand as the somewhat lonesome monarch of the firmament."

No doubt some representatives of the race of man feel that they are monarchs of the firmament, but a little reflection on known facts ought to convince them that their attitude resembles that of the peacock, or the turkey gobbler, dominating the barnyard. The earth is a very small barnyard, even when measured by the scale of this little solar system of ours, so that the peacock with its tail spread looks truly impressive amidst the humbler denizens of the place.

But we know, on one hand, that the universe contains thousands of millions of suns, the majority of them probably larger than ours, and, on the other hand, that in every investigation we invariably find the elements constituting the physical basis of life present in all parts of the universe.

* * *

I have no doubt that some day, when telescopes become powerful enough, we shall be able to see planets revolving around some of the other suns. At present we can only infer their existence from the general uniformity of nature. The argument which has been advanced that, on the "planetesimal" theory, the chances are almost infinitely small that any star should have planets attending it, only reacts against that theory itself. Great numbers of stars have satellities so large that they can be detected visually and by the effects of their attraction. Most of these shine like smaller suns attending larger ones. Some of them, however, show no light, just as if, like true planets, they had passed out of the luminous stage of their existence.

Even our sun has one planet—Jupiter—huge enough to have been visible from a distant part of space, when it was in the incandescent state, like a small, secondary sun, attending ours. The surface of Jupiter is about a hundredth of that of the sun, so that when it was as hot as the sun it would have had a stellar magnitude only five steps below the sun's.

* * *

To be sure, the earth is the only one among the eight principal planets revolving around the sun that we absolutely know possesses inhabitants, but there are fair reasons for thinking that Mars and Venus may also be inhabited. No one would expect that all planets should bear life of just the same kind, or simultaneously; but surely if even only one in eight of the sun's planets is the abode of life, common sense teaches that the chances in favor of the existence of life in many of the millions of planetary bodies that the plainest analogy justifies us in supposing to be circling around other suns, are practically certain.

It is largely due to the assumption that man is the only creature cared for by the Almighty that the idea of the loneliness of the earth as an abode of intelligent life has arisen. If astronomical investigations showed the rest of the universe to be different in its composition and its laws from the earth, or from the solar system, that assumption might appear less unreasonable; but all of our studies agree in showing that the universe is one in substance and one in causation and action.

(Copyright, 1928, International Feature Service, Inc.)

Skeeters

PERIODICALLY we are presented with trick remedies to get rid of mosquitoes. This time it is the proposal for the control of the pest by the importation of "cannibal" mosquito alleged to have been recently discovered in France.

The scientists of the Department of Agriculture say there is no scientific basis for believing in the existence of a cannibal type of mosquito. It is apparently a myth built out of a casual report from a doctor in the French colonial army service in Africa.

Five years ago the bat roost was offered to end the mosquito plague. Bats live on mosquitoes when they can find them. The bat roost was a patented pyramidal box studded with shelves for the sleeping bats to hang from in the daytime.

At night they were to sally forth and clean up the mosquitoes; then return to their roosts and produce enough guano to make the bat roosts a paying proposition, according to the inventor.

The Department of Agriculture says that the suffering public must continue to rely on such known measures as abolishing mosquito breeding places, screening rainwater barrels, tanks and cisterns, treating pools and ponds with low-grade kerosene oil, etc.

Once Overs

By J. J. MUNDY

Price of Success

WHEN you are tempted to complain that you have not been given a square deal in life have you ever considered the good breaks you have enjoyed?

You might have made more of yourself if you had been willing to make a sacrifice, but you could not see it.

Isn't this a fact?

You have not made every effort possible to improve your condition.

As you look back can you not see where harder work, more study, more serious concentrated endeavor might have landed you higher?

It is bad to realize that it is your own fault that you are not farther advanced, but it is worse to know that fundamentally you were unwilling to work hard enough.

Others were not only willing but eager to work as hard as need be, to succeed.

They denied themselves pleasures, such as you enjoyed, at a time when strict attention to the main object meant much to them.

You could not see the necessity, or you were too weak to resist.

Now, you find yourself out of the race and having a great struggle to keep up with the tail-enders.

You must continue your efforts.

(Copyright, 1928, International Feature Service, Inc.)

The Rhyming Optimist

By ALINE MICHAELS

Desire

WHAT brings the soldier to a throne,
The beggar to renown.
What drives man on to claim his own,
Be it a sword, a crown?

What is this strange, resistless force
No power can oppose,
That, sweeping on its changeless course,
Still deeper, greater grows?

To reach the goals they love so well
Brave spirits must aspire
Through this most pure and potent spell,
The magic of desire!

Always it gleams along their road
With white, undying fire,
A lure, a lantern and a goad,
The magic of desire!

Stars and Stripes

EXPLAINED AT LAST—A Cubist is an American who has just returned from Cuba.

* * *

Since the average life of an automobile is seven years, man's problem is how to outlive his automobile.

* * *

HOPELESS.

The girl who always makes you sick,
Is one who answers: "You don't click."

* * *

During the racing season at the Spa, some Saratoga restaurants charge 60 cents for a portion of cantaloupe. We'd like to see a loser horse-laugh that off.

Great Passages from the Bible

The Book of Jonah

Chapter I—Jonah's Great Adventure.

NOW the word of the Lord came unto Jonah and son of Amittai, saying,

Arise, go to Nineveh, that great city, and cry against it; for their wickedness is come up before me.

But Jonah rose up to flee unto Tarshish from the presence of the Lord, and went down to Joppa; and he found a ship going to Tarshish: so he paid the fare thereof, and went down into it, to go with them unto Tarshish from the presence of the Lord.

But the Lord sent out a great wind into the sea, and there was a mighty tempest in the sea, so that the ship was like to be broken.

Then the mariners were afraid, and cried every man unto his god, and cast forth the wares that were in the ship into the sea, to lighten it of them. But Jonah was gone down into the sides of the ship; and he lay, and was fast asleep.

So the shipmaster came to him, and said unto him, What meanest thou, O sleeper? arise, call upon thy God, if so be that God will think upon us, that we perish not.

And they said every one to his fellow, Come, and let us cast lots, that we may know for whose cause this evil is upon us. So they cast lots, and the lot fell upon Jonah.

Then said they unto him, Tell us, we pray thee, for whose cause this evil is upon us; What is thine occupation? and whence comest thou? what is thy country? and of what people art thou?

And he said unto them, I am an Hebrew; and I fear the Lord, the God of heaven, which hath made the sea and the dry land.

Then were the men exceedingly afraid, and said unto him, Why hast thou done this? For the men knew that he fled from the presence of the Lord, because he had told them.

Then said they unto him, What shall we do unto thee, that the sea may be calm unto us? for the sea wrought, and was tempestuous.

And he said unto them, Take me up, and cast me forth into the sea; so shall the sea be calm unto you: for I know that for my sake this great tempest is upon you.

Nevertheless the men rowed hard to bring it to the land; but they could not: for the sea wrought, and was tempestuous against them.

Wherefore they cried unto the Lord, and said, We beseech thee, O Lord, we beseech thee, let us not perish for this man's life, and lay not upon us innocent blood: for thou, O Lord, hast done as it pleased thee.

So they took up Jonah, and cast him forth into the sea: and the sea ceased from her raging.

Then the men feared the Lord exceedingly, and offered a sacrifice unto the Lord, and made vows.

Now the Lord had prepared a great fish to swallow up Jonah. And Jonah was in the belly of the fish three days and three nights.

Worst Story I Have Heard Today

By WILL ROGERS

I RECKON it's true that there is a lot of grief among new married couples about cooking. They say the man generally does the best he can, and smiles and grins, and acts as if he didn't mind the biscuits, until the bad cooking gets the best of his stomach, and then he begins to get cranky. That's when the trouble starts and he starts to telling the truth about the biscuits.

I heard about a guy that married a writing woman. She gave up her career to marry him and make him comfortable, so he tried to appreciate. But one day she brought in a terrible looking thing that was several stories high and kind of caved in on one side.

He says, "What do you call this thing, darling?"

"Why," she says, "that there is a cocoanut cake."

He didn't say anything for quite a while. And then he says, "Say, Angeline, I think you got too much imagination to be wasting it on cooking. You ought to go back to writing, and we'll hire a cook. Anybody that calls that there a cake can write darn good fiction."

Not What He Meant

THEY were sitting together in the moonlight.

"And," whispered the girl bravely—"and if poverty does come, Cecil, we will face it together!"

The reckless youth pressed her to him fiercely.

"Dearest," he replied, "the sight of your face would scare the wolf away!"

Ever since he has wondered why she returned his ring.

New York Day by Day

NEW YORK, Sept. 25.—The metropolis is a perfect hide-away for innumerable women from all over America who, suddenly thrown upon their own resources, seek protection of the city's immensity to rebuild their lives. New York is never questioning. A past is of little interest.

Most of these women have been deserted by their husbands. Out of a clear sky, in many instances, they find themselves homeless, penniless and faced with the problem of supporting children. Some men are that way, and it is estimated there are 50,000 such deserted wives in the city.

They open small tea rooms, canvass from door to door, serve as governesses, cafe cashiers and follow other occupations requiring no long training. They form an army of shabby gentility for nearly all have seen better days.

There are few cities where helping hands are so quickly extended to struggling women as this. A hundred and one different charity societies are formed to ameliorate the unhappy plight of mothers left suddenly with broods to face the world.

Employers have found such women are a little more inclined to appreciate jobs than younger women merely trying to find a place for themselves until they marry. A list of deserted wives who have met success here would be quite amazing.

One deserted wife sent two daughters through fashionable schools from her profits in selling lingerie at doors of stage dressing rooms. Another built up a large importing business. Several others succeeded in establishing chains of restaurants.

Welfare workers at terminal stations report an average of 10 deserted wives arrive in New York daily with absolutely no asset save indomitable courage. They are chiefly women past middle age and of obvious refinement.

* * *

Professional dog thieves work in pairs and make handsome profits. After stealing a dog, they await the inevitable lost ad in newspapers. Then one calls and informs the owner he has seen a dog answering a description of the lost pet at a certain address. The owner calls, is told the animal just wandered in, reclaims it and the rascals share the reward. Courts show dog thieves little mercy.

* * *

New York is calloused to the spectacle of tipsy young girls in public. In almost any cafe at night they come in buoyantly bunned, usually with escorts, but sometimes just wandering about alone and for no good purpose. Their manner is saucy. Waiters prefer men with obstinate jags to a cock-eyed flapper. She does not know what she wants but wants it in a hurry or somebody is going to get a piece of her mind.

* * *

I wonder if telegraph office clerks are thoughtful or merely saving time when some embarrassed author of a lovey-dovey night letter hands them the message and they count the words backward.

* * *

It is funny how when most of us hand in an important telegram we have a feeling the clerk does not consider it important whatever and may not even send it. There is an inclination after we leave to go back and stress just how important it is.

* * *

As an adorer of frankness, I enjoyed overhearing a rather vixenish dowager introducing a tituppy gentleman trotting along doglike behind her to a lady friend. "This is my husband," she said and snapped: "He's a perfect fool."

* * *

A smart idea in that for a Frankness League. Why not describe the person we introduce? People should be warned when meeting congenial idiots. Or the fellow who wants to tell you about his trip to Europe.

(Copyright, 1928, by McNaught Syn. Inc.)

The Williamstown Institute

By DR. FRANK CRANE

An Institute of Politics recently met at Williams College, Williamstown, Mass. Some 200 or more college professors, editors, diplomats, army and navy officers and others interested in foreign affairs attended.

A Turkish feminist, Halide Edib, lectured on affairs in Turkey.

Although this meeting was entirely unofficial it was significant none the less.

It always helps when people of different nations and races get together and talk things over.

There have been a good many sneers at "Just talk," but talk is an innocent outlet. The more you talk the less you fight. When people meet together and compare ideas they find that their differences are not so great after all.

This Institute has discussed such questions as the League of Nations, reparations, war debts, Bolshevism in Russia and Fascism in Italy.

It has been a good thing to get these questions out in the open and air them. Any one of them contained the seed of war if it had been smothered.

Almost any idea can become septic and dangerous if it is only kept bottled up.

When a Bolshevist, or any other wild-eyed performer, shows signs of functioning, it is a good thing to get him on a soap box in the public square, or hire him and let him orate to his heart's content. His gas, spent in the open air, is speedily diffused, and hurts nobody, whereas if he were locked up in a cell the popular imagination would speedily make a menace of him.

By talking a thing over publicly we soon get tired of it. Most important issues that were once subjects of furious debate have disappeared because people were bored.

Very few of the great issues in church and state have ever been settled. The audience simply got sleepy and left.

If such meetings as this Institute and others had not talked over the Dawes Plan, the Lausanne Treaty and other hotly argued subjects, they might have plunged Europe into another war and destroyed Western civilization.

By all means let us talk. Only the dumb are dangerous. Everybody wants to fight a person who will not say anything. If a man has reasons for his conduct you can bring up counter reasons, but if he will give no reason at all the only alternative is to sock him.

(Copyright, McClure Newspaper Synd.)

OH, THESE WOMEN

By LEOLA ALLARD.

A NEW YORK banker says he has to go without all fattening foods because his wife is dieting. The only things permitted on what he laughingly calls his table are things that will not make fat.

The banker, dining at the home of a friend the other night, ate four helpings of mashed potatoes. He said it was orgy for him. He told why.

But, of course, there is this to be said of it: his diet is improving his wife's figure immeasurably.

Dr. Alex Hershfield, Illinois state alienist, says that the excessive desire for approval is strongly imbedded in the male. That men are quite as vain as women.

It must have been news. The papers all printed it. But it was news to men only. If women didn't know that they wouldn't know where their next month's diamonds were coming from.

A Los Angeles woman gets a divorce by telling the court that her husband took her to gin parties and then spanked her and locked her in the garage for drinking. The court said if he took her to such parties he was automatically registering his approval of her drinking.

Sometimes men don't "take" wives to gin parties. They don't even want them to go, but they don't want to miss the party, and so it comes about that they both arrive.

Another coast wife divorced her husband for giving her rubber cheeks. That's a new way of never refusing "the little woman" anything.

A sheepherder of Idaho and his genial, healthy, contented wife have had 17 children. Seven are living, the oldest 17. They had four pairs of twins and a set of tripiets. Their name is Stranger—Mr. and Mrs. M. E. Stranger.

They have the Christian spirit. Whenever they see a little stranger they take him in.

Fewer persons are marrying in New York, and the writers of editorials say that if the new legislation that makes marriage more difficult prevents unions among persons who should not marry, everything is all well and good. If the result is to discourage or prevent proper marriages, and to encourage illegal unions, the laws are unsound.

The real idea back of all this is that women are becoming so independent they can look after themselves and they don't marry merely in order to dress well and eat regularly. It's only the natural outgrowth of these "equal rights" they keep wooing about. The final result, a hundred years from now, certainly will be interesting. The general idea, and probably the right one, is that women only think that's what they want.

From London comes the news that summer muffs for ladies are provided with an aluminum box filled with salt and ice, to keep the lady's hands cool. "American men," says the New York American, "have known for a long time about the chilly mitten." It then suggests that New England will probably furnish the news that the ladies are massaging their shoulders with ice—"and that will not be news, either."

But being a woman, I arise to remark that what we all have, in these days of matrimonial failure, is cold feet. Male editorial writers please note.

A lady went into a man's store to buy some ties. Said the clerk: "Now, these here ties are nice, prefur-a-ble, I'd say, to the others." And she took "the others."

BE A PITTSBURGH BOOSTER
To Your Friends in Other Cities